

True Vertical Depth Log

WKF W8A LWD VISION SERVICE 200TVD

ARC6A-AA SON675	Id14_0c_26 Id14_0c_26	MWD_10 ADN	Id14_0c_26 Id14_0c_26
--------------------	--------------------------	---------------	--------------------------

Format: VISION Service RM Log Vertical Scale: 1:200 Graphics File Created: 09-Dec-2009 23:06

<p>Rate of Penetration, Averaged over Last 5ft (ROP5_RM) 200 (M/HR) 0</p> <hr/> <p>ARC Gamma Ray (GR_ARC) 0 (GAPI) 200</p> <hr/> <p>Vertical Hole Diameter (VERD) 6 (IN) 16</p> <hr/> <p>Horizontal Hole Diameter (HORD) 6 (IN) 16</p>	<p>ARC Phase-Shift Resistivity 40-in. at 2 MHz (P40H) 0.2 (OHMM) 2000</p> <hr/> <p>ARC Phase-Shift Resistivity 34-in. at 2 MHz (P34H) 0.2 (OHMM) 2000</p> <hr/> <p>ARC Phase-Shift Resistivity 28-in. at 2 MHz (P28H) 0.2 (OHMM) 2000</p> <hr/> <p>ARC Phase-Shift Resistivity 22-in. at 2 MHz (P22H) 0.2 (OHMM) 2000</p> <hr/> <p>ADN Rotational Speed (RPM_ADN) (RPM) 0 250</p>	<p>Thermal Neutron Porosity (TNPH) 0.45 (V/V) -0.15</p> <hr/> <p>Bulk Density, Bottom (ROBB) 1.85 (G/C3) 2.85</p> <hr/> <p>Photoelectric Factor, Bottom (PEB) 0 (----) 10</p> <hr/> <p>Bulk Density Correction, Bottom (DRHB) -0.75 (G/C3) 0.25</p>
--	--	---

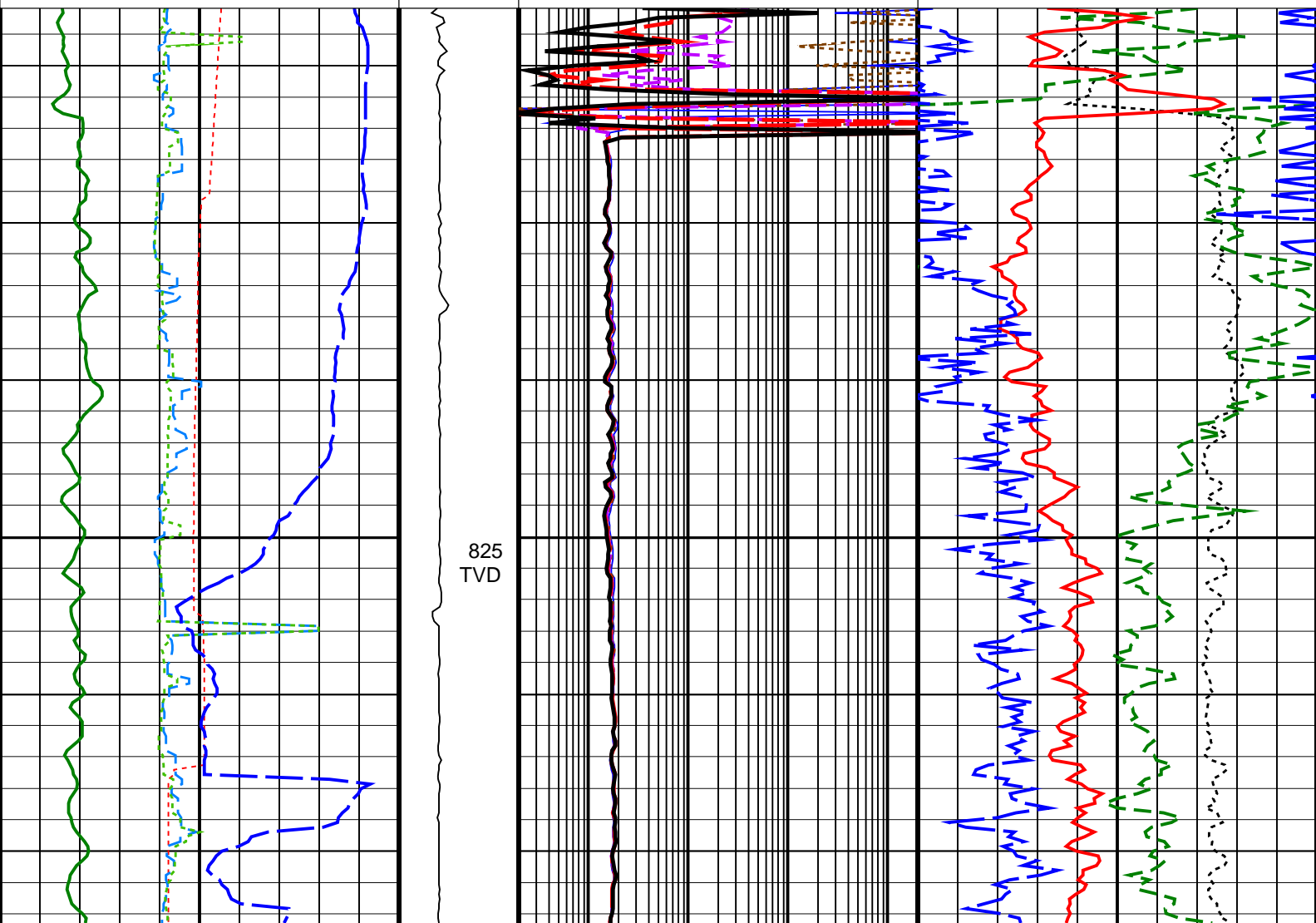

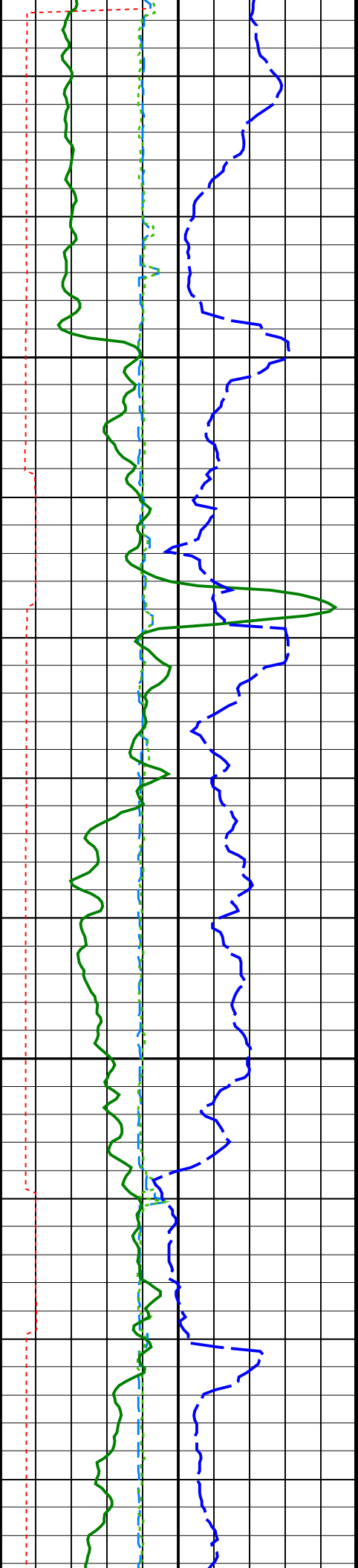

850
TVD

875
TVD

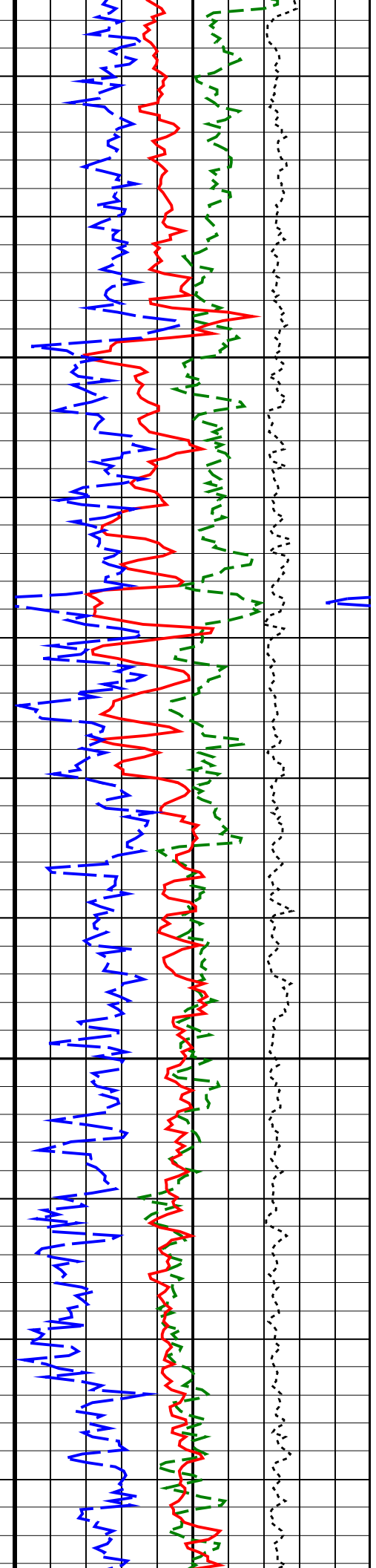
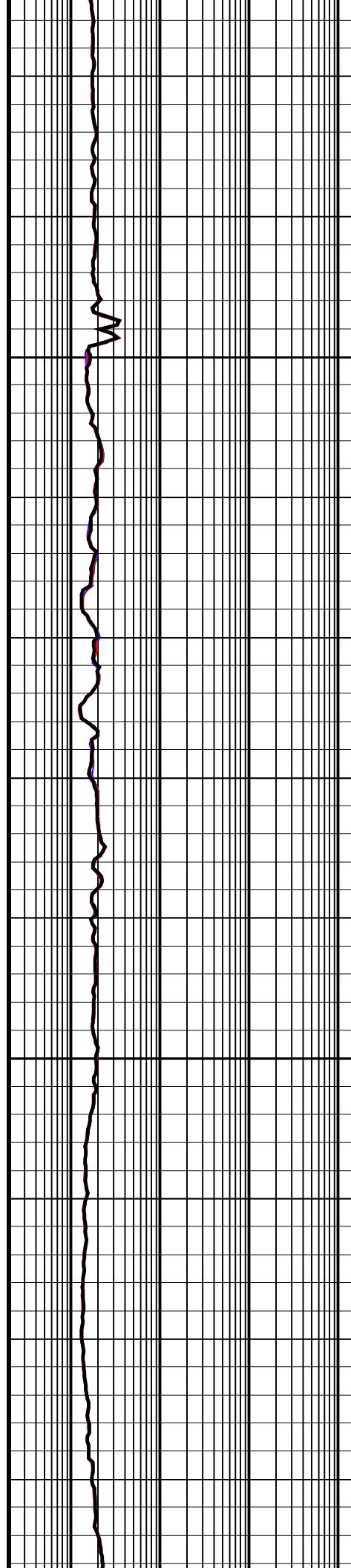

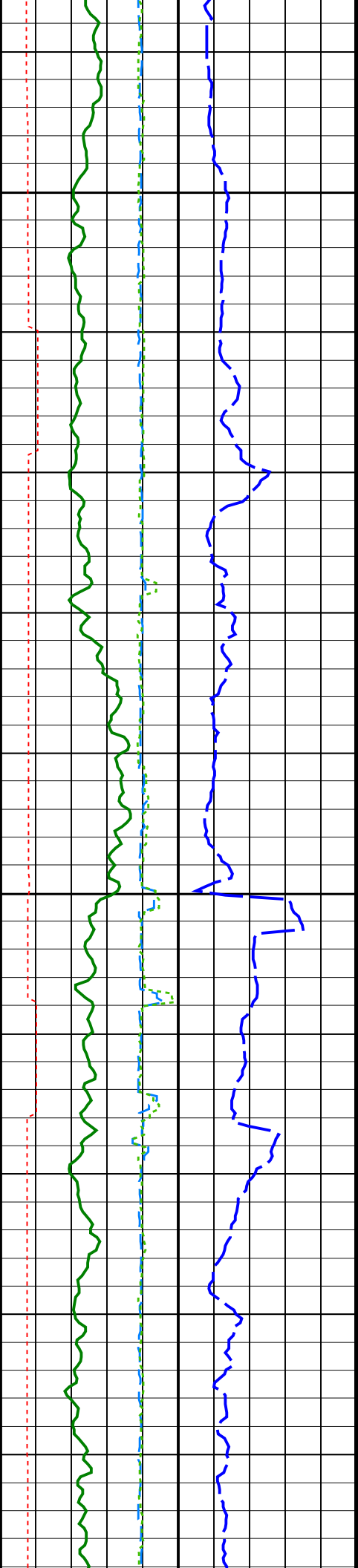

900
TVD

925
TVD

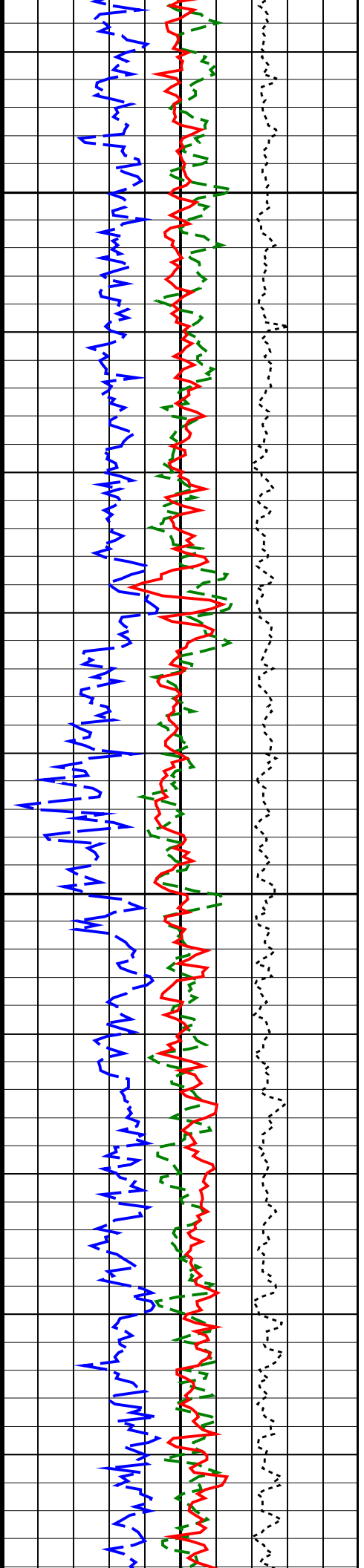
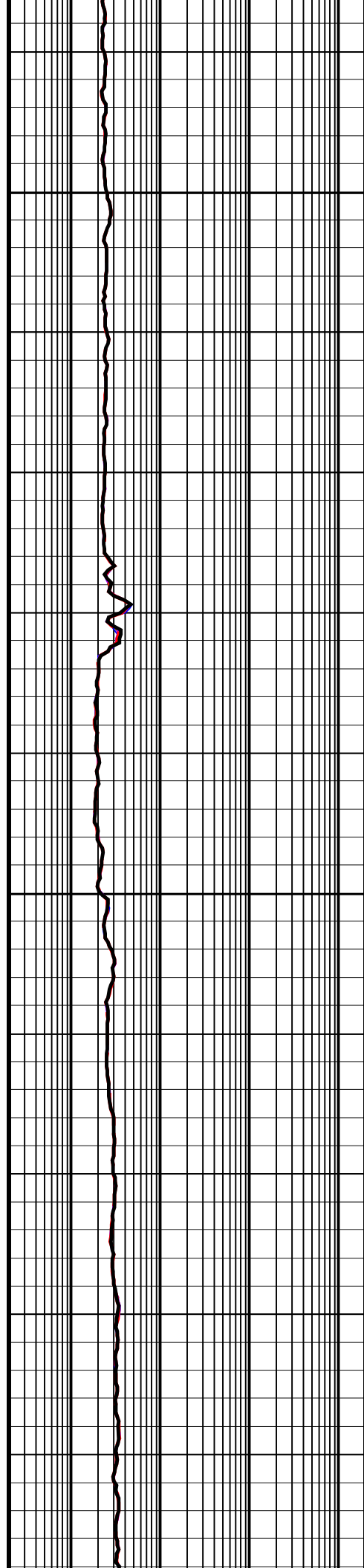

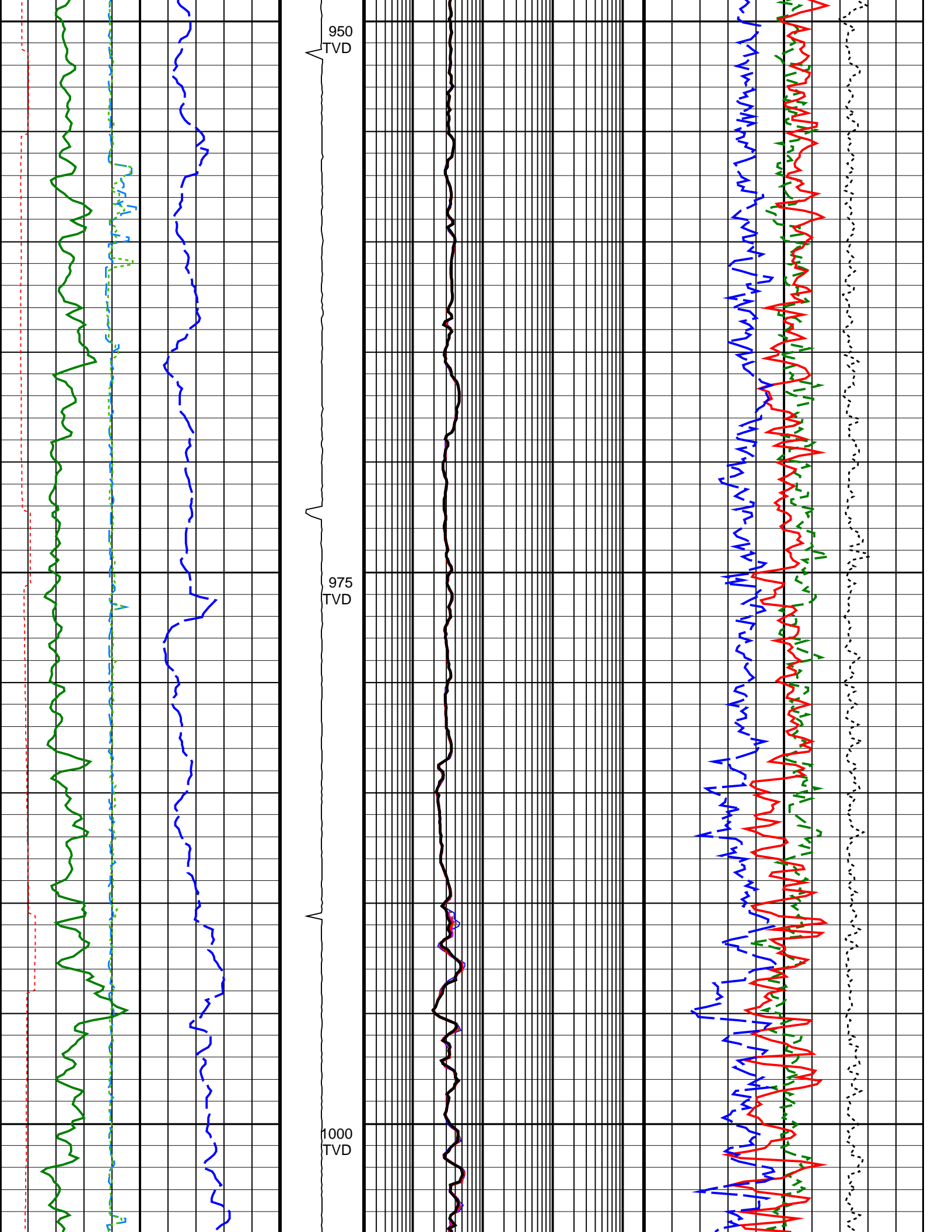

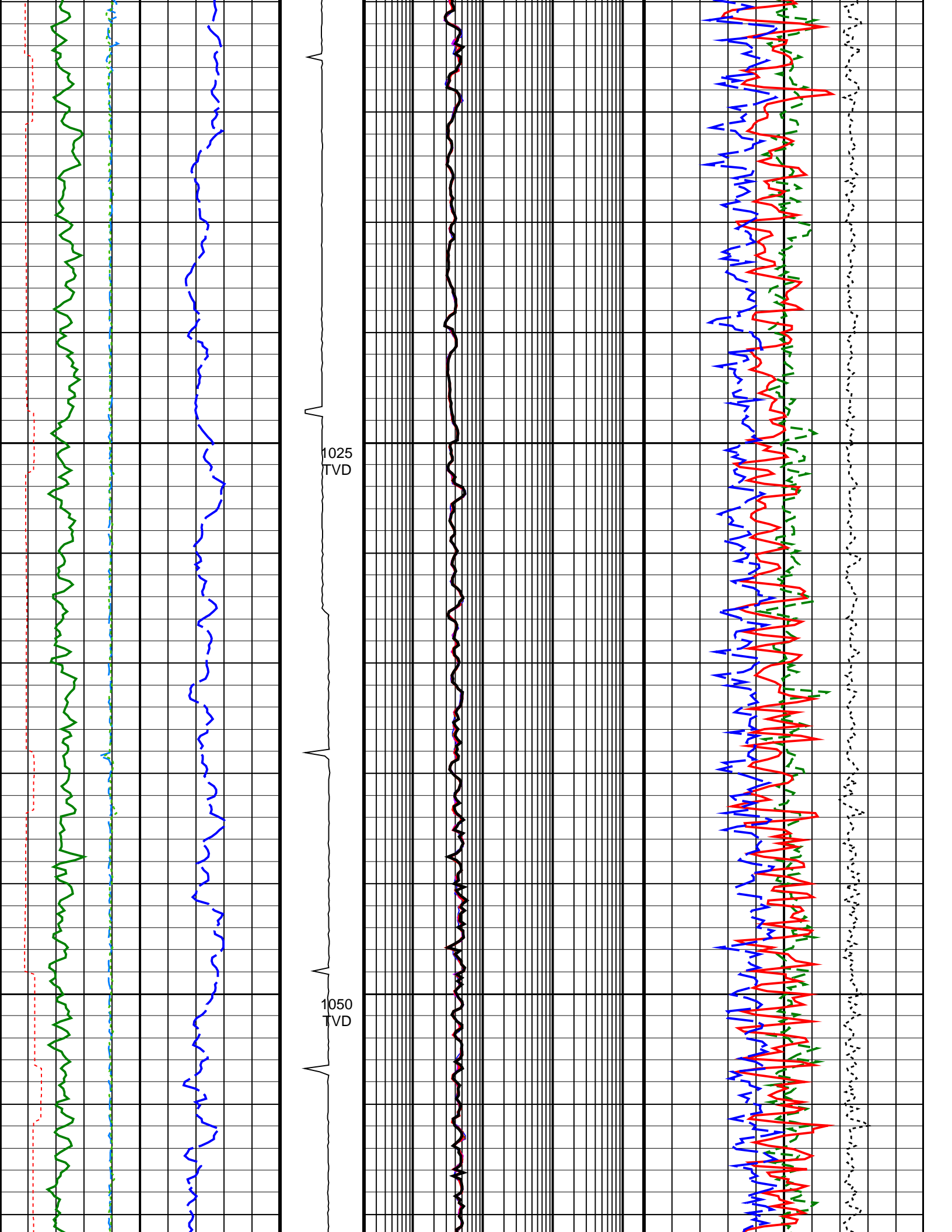

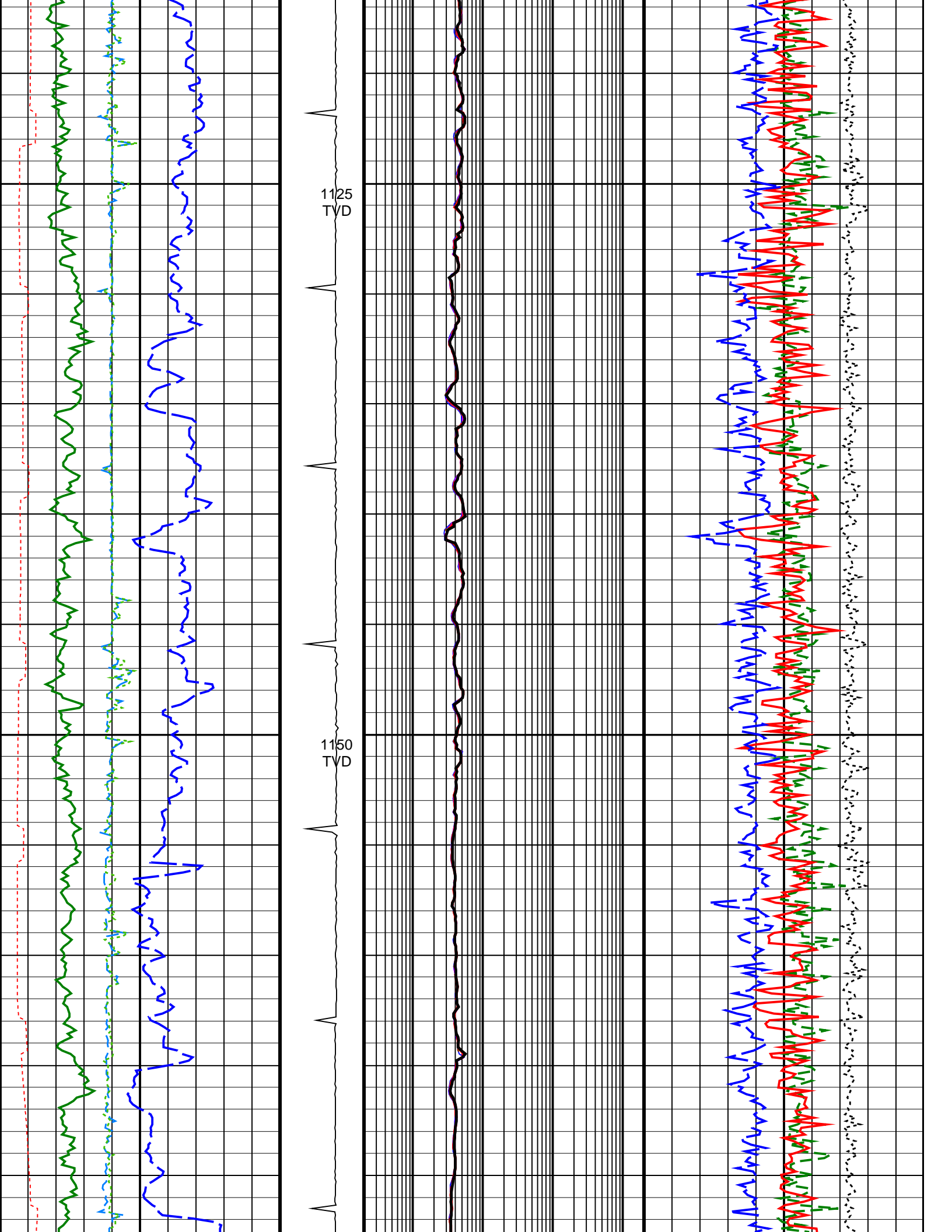

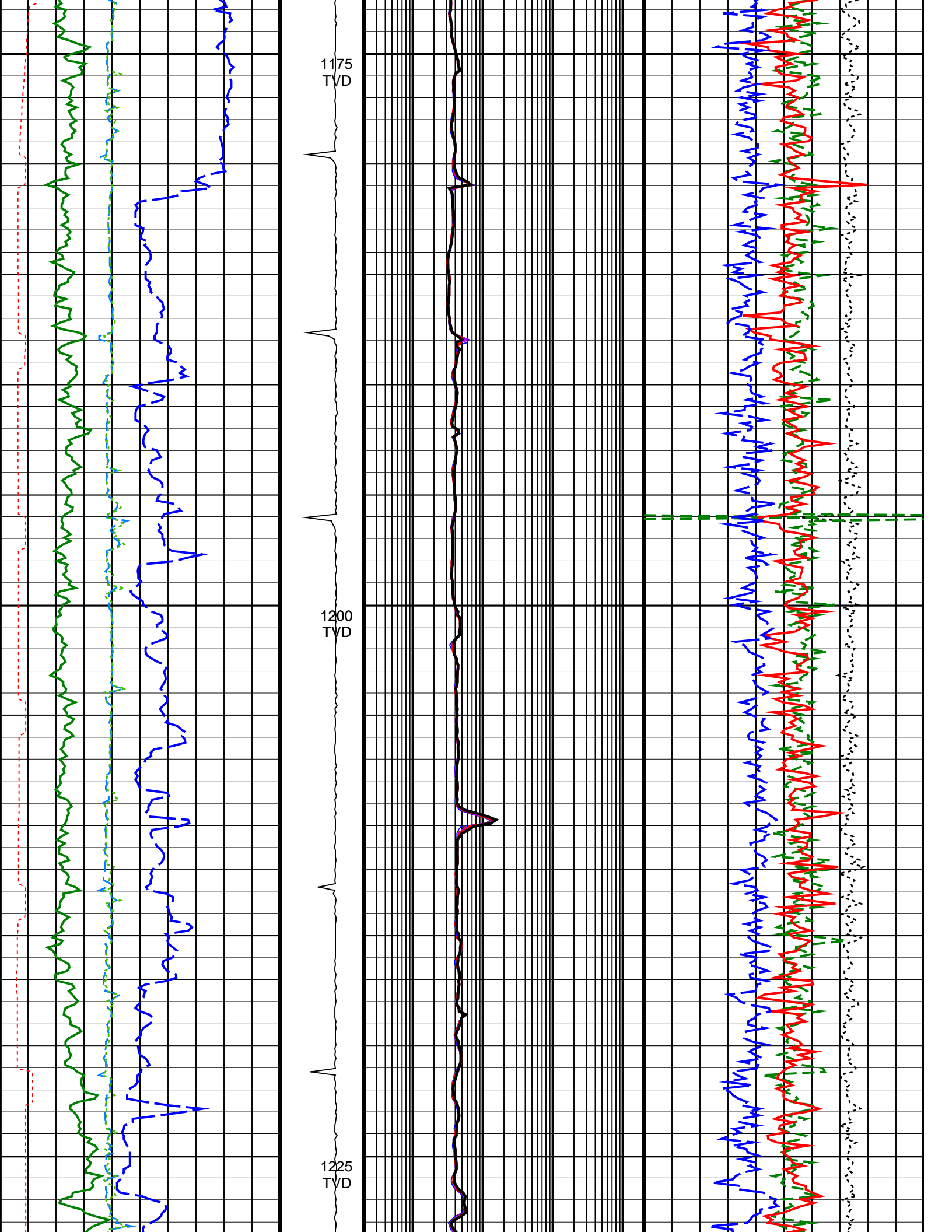

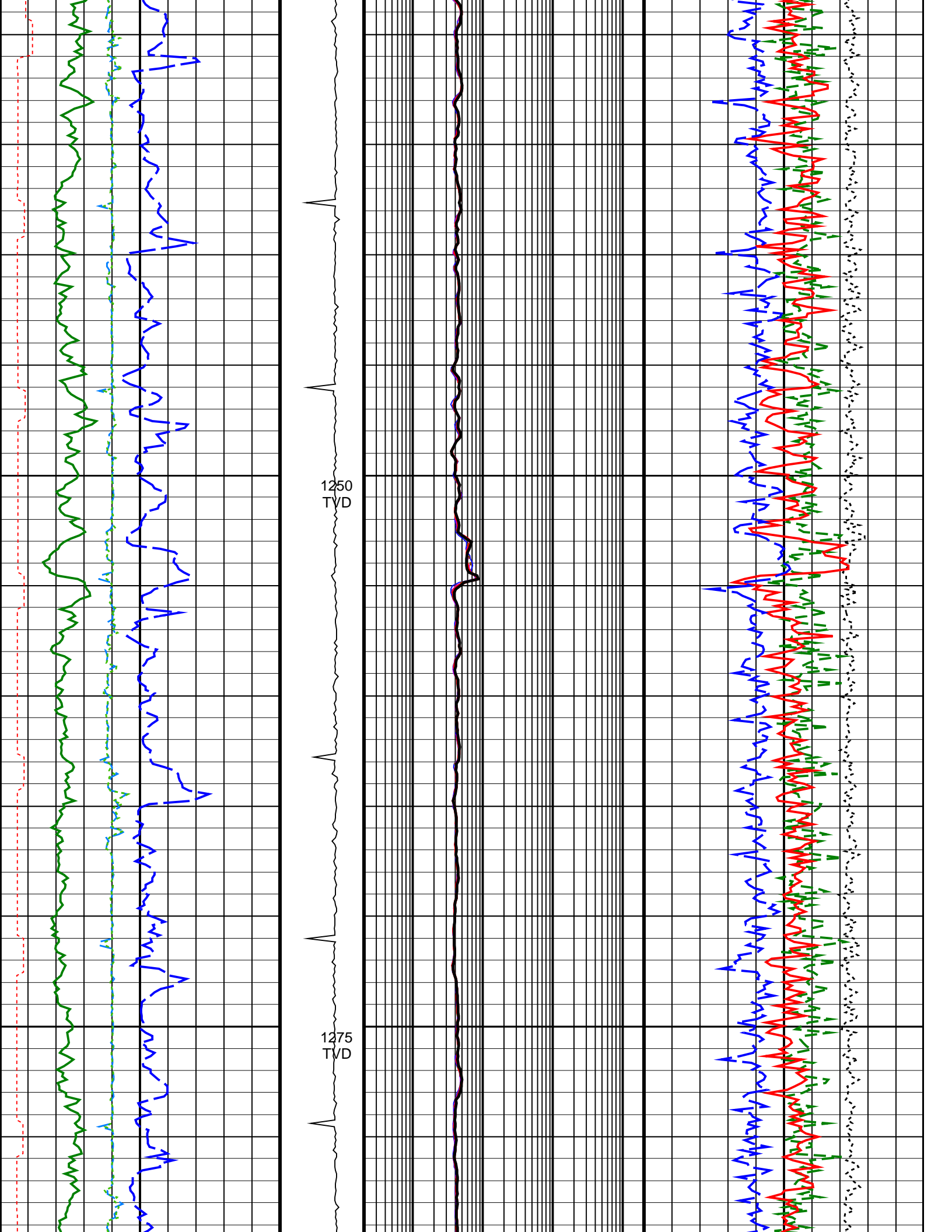

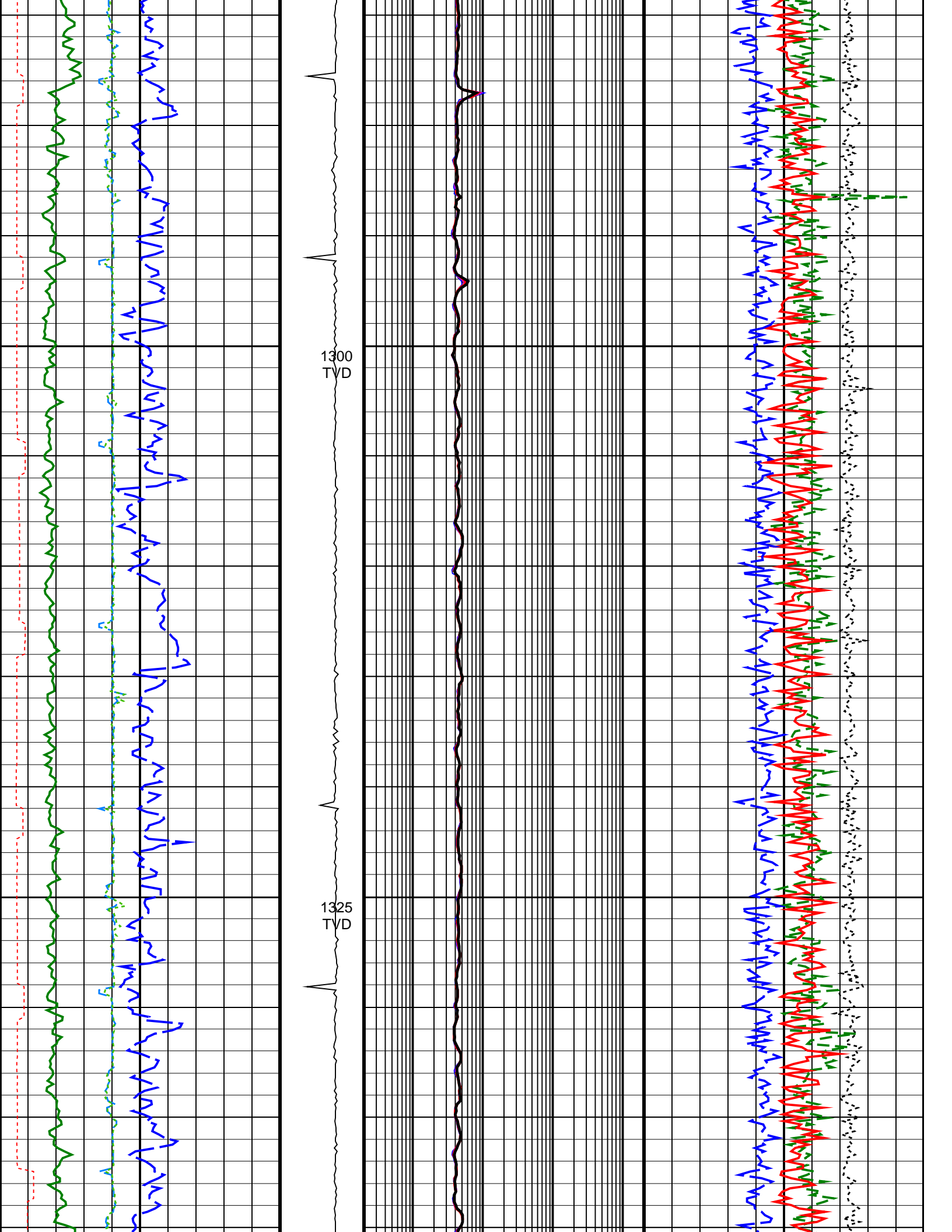

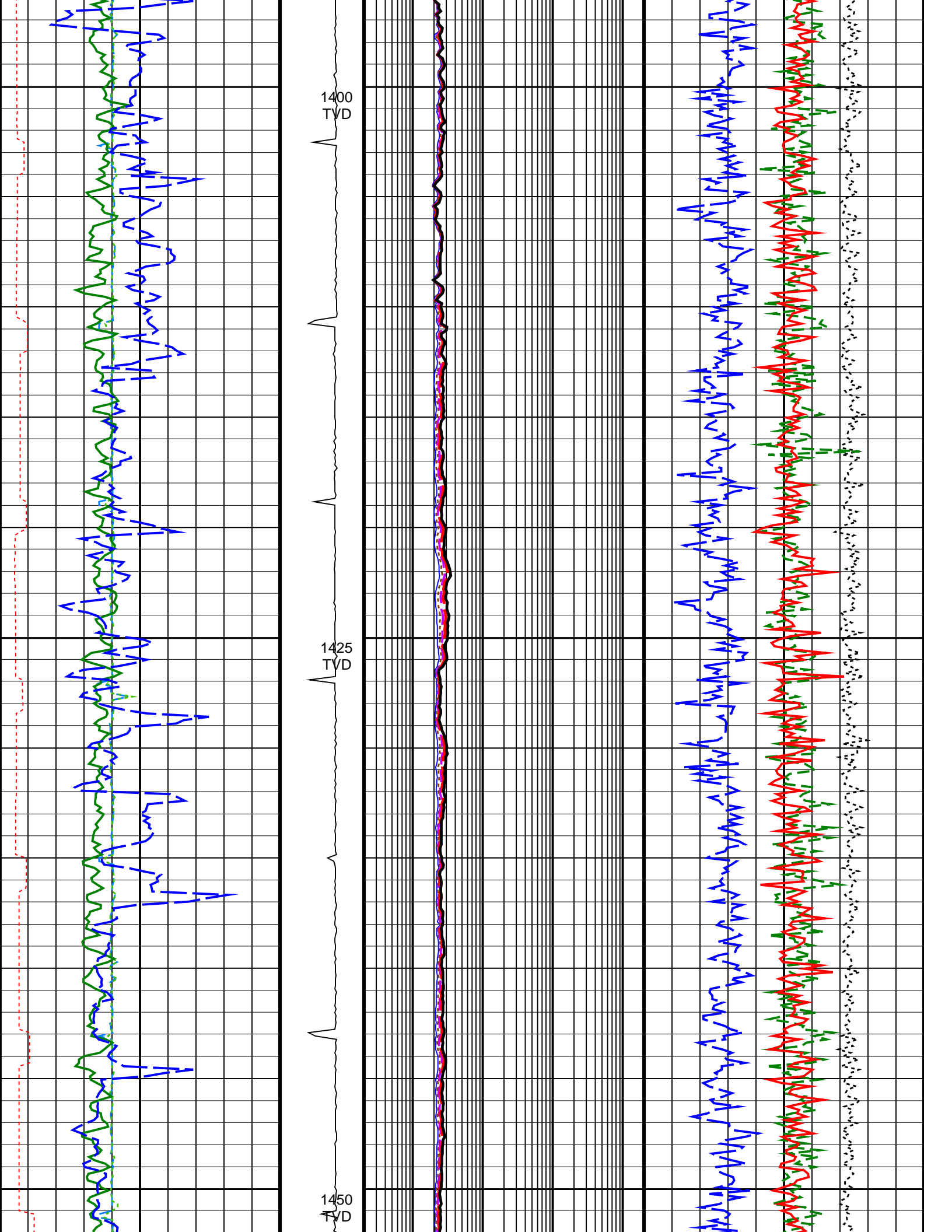

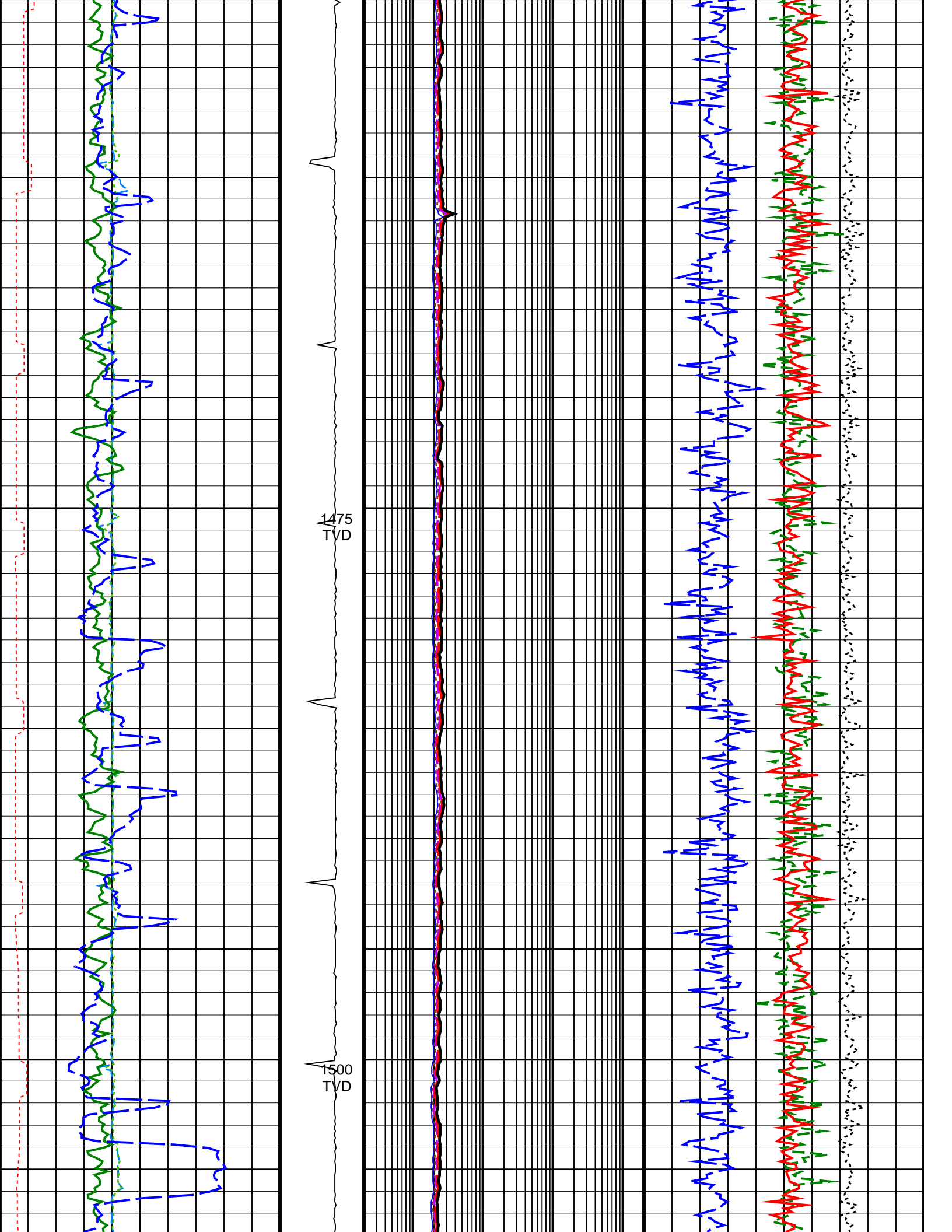

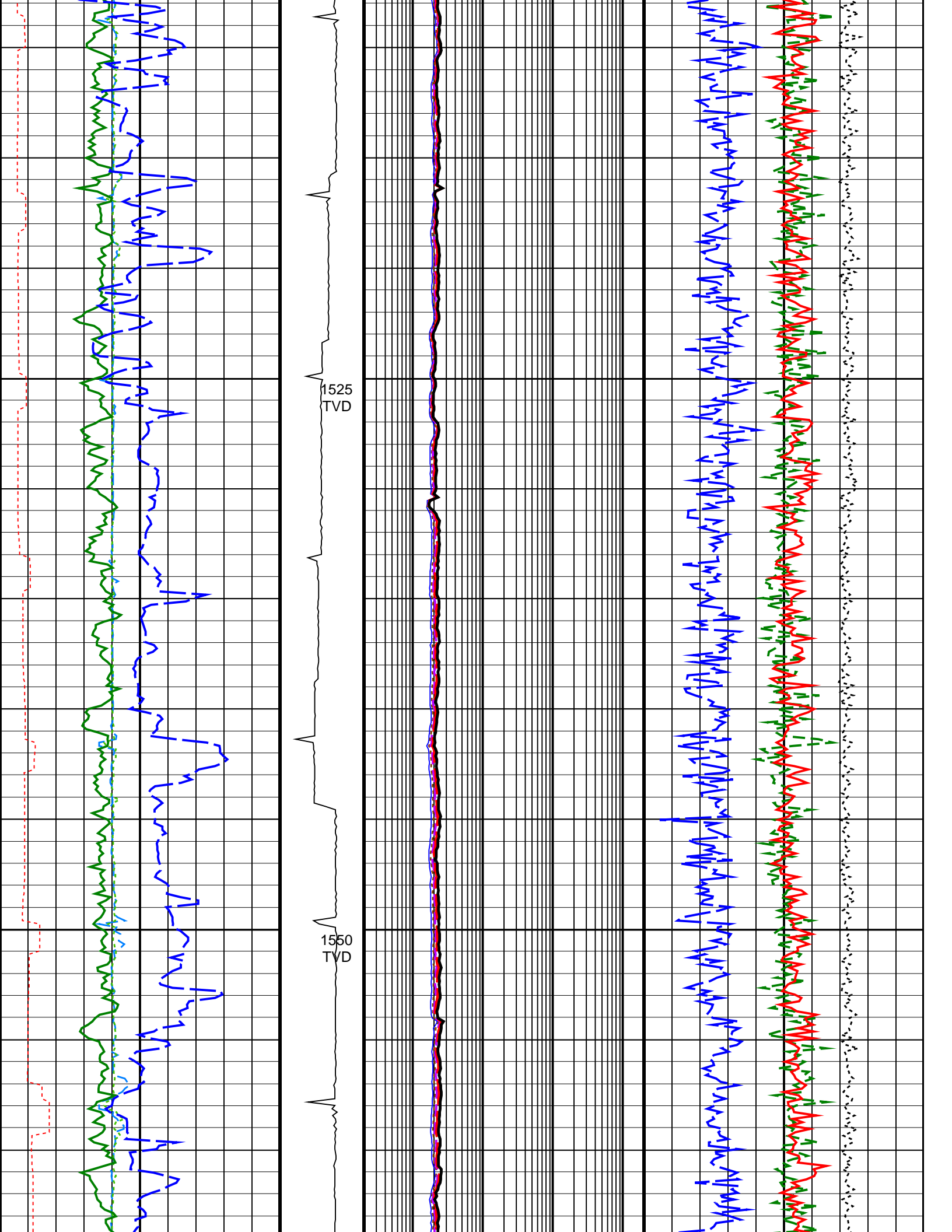

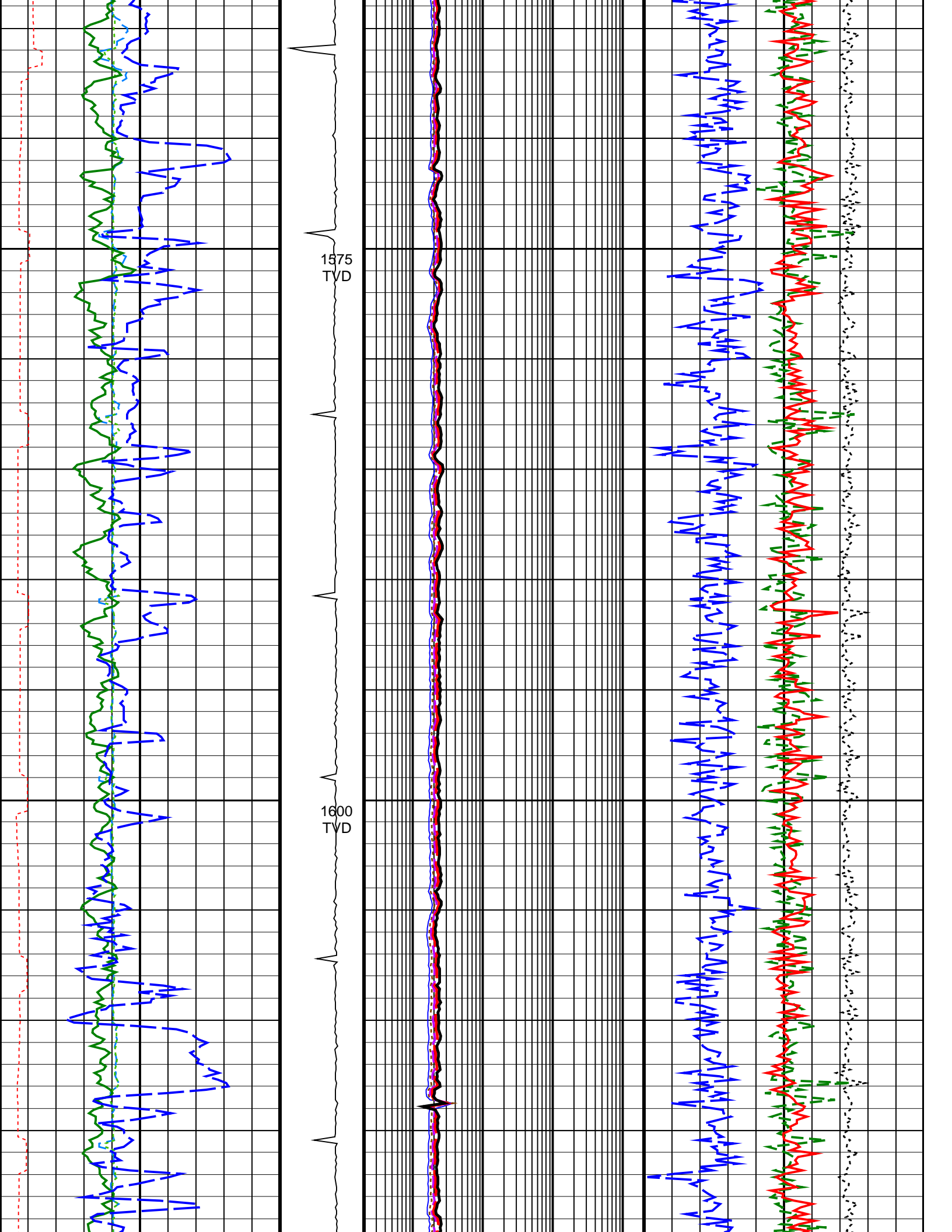

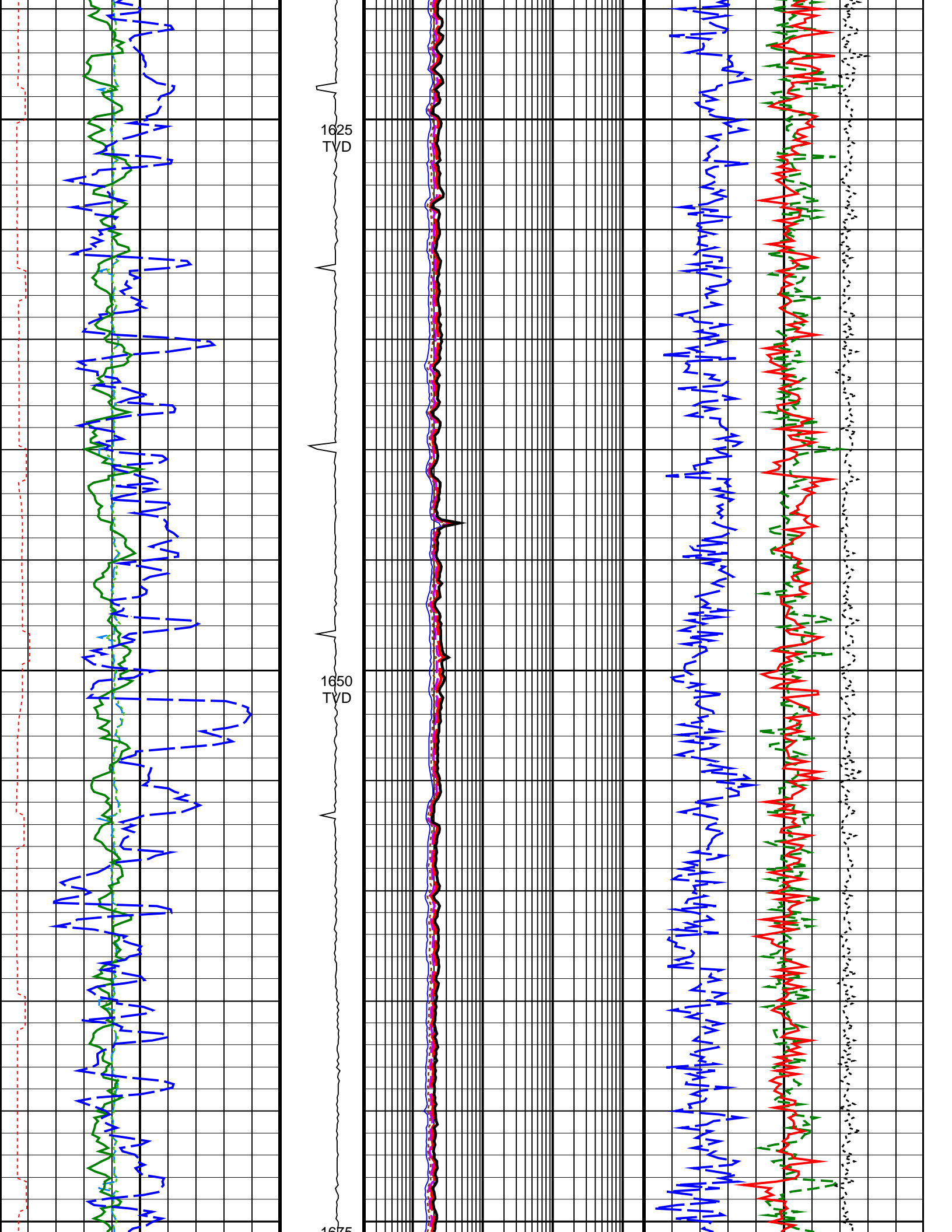

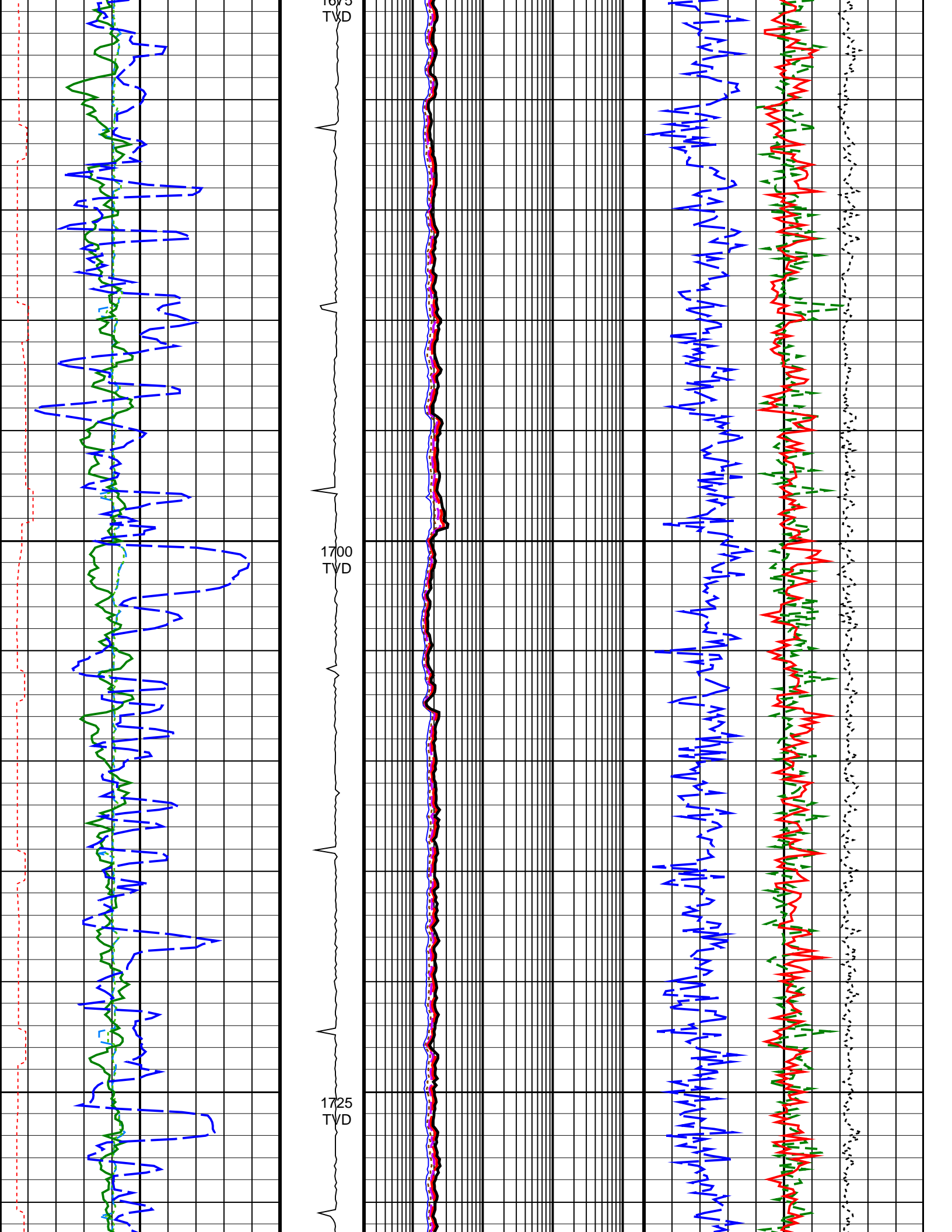

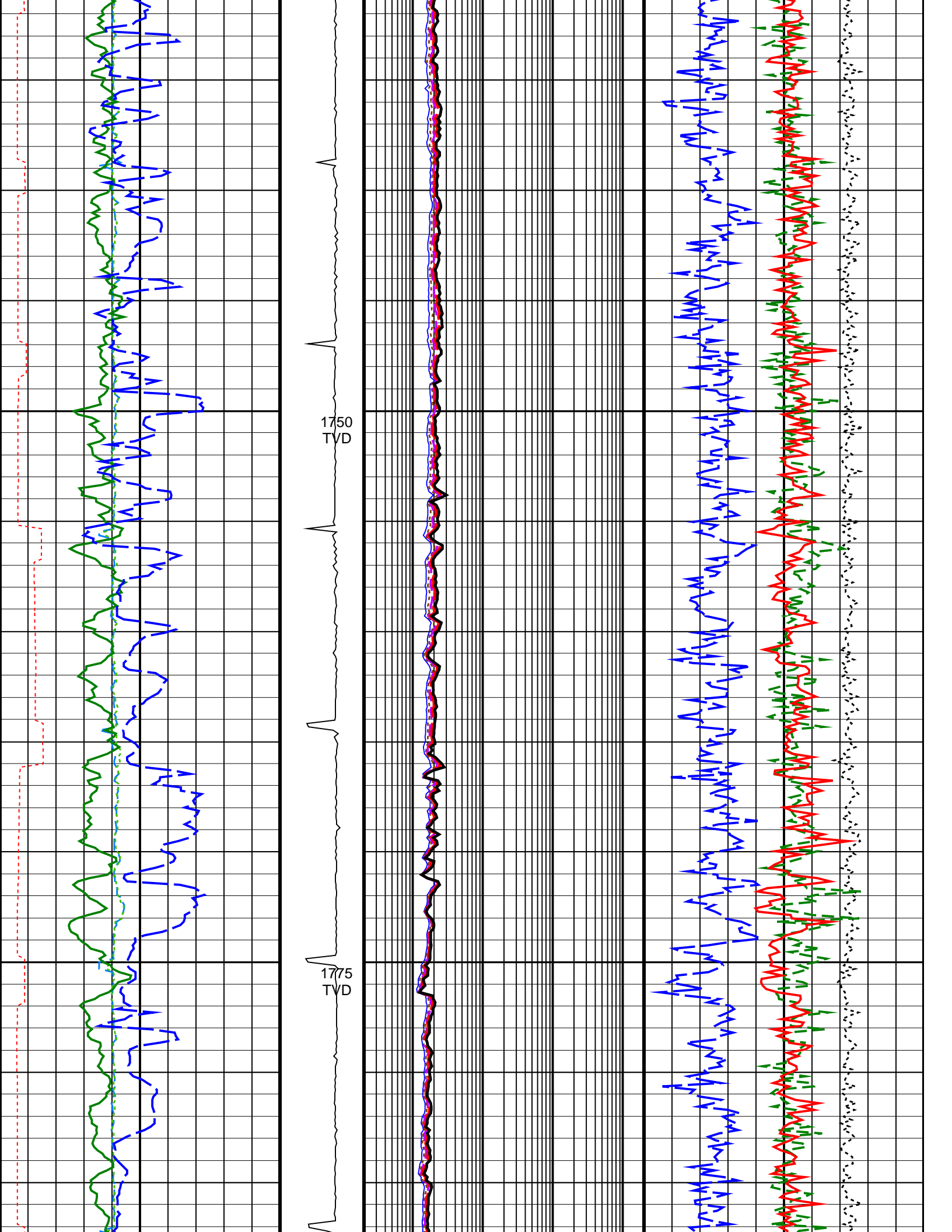

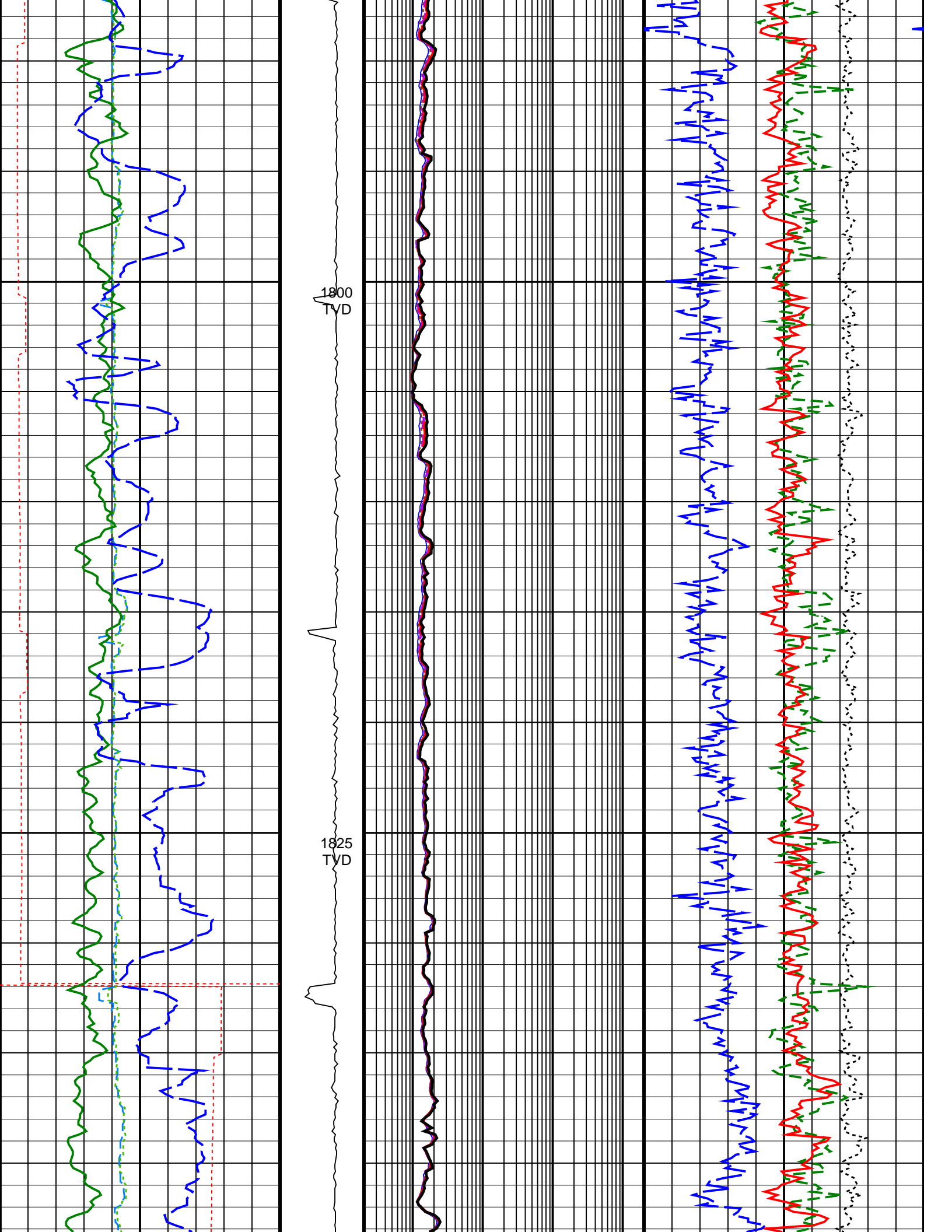

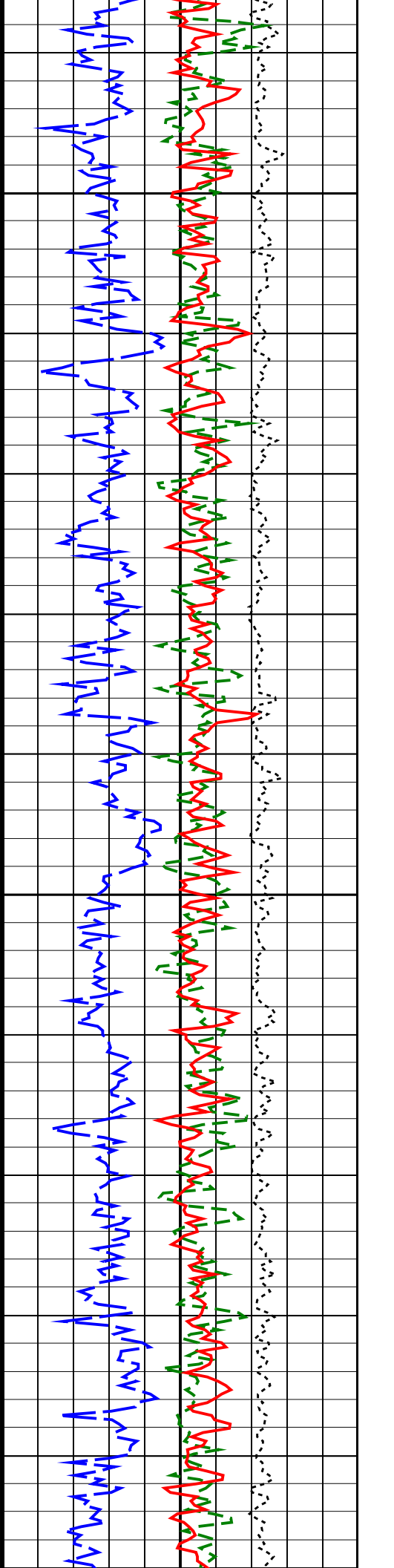
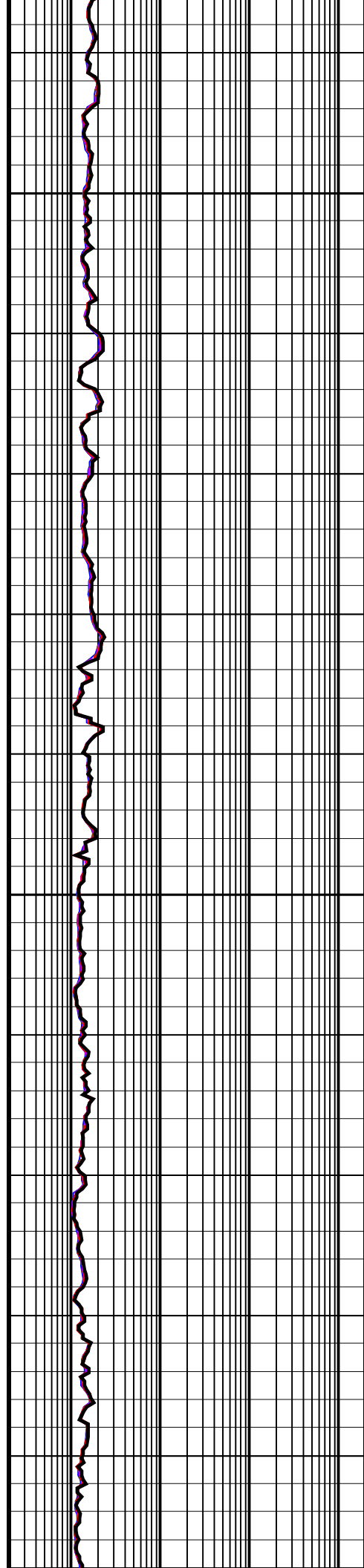
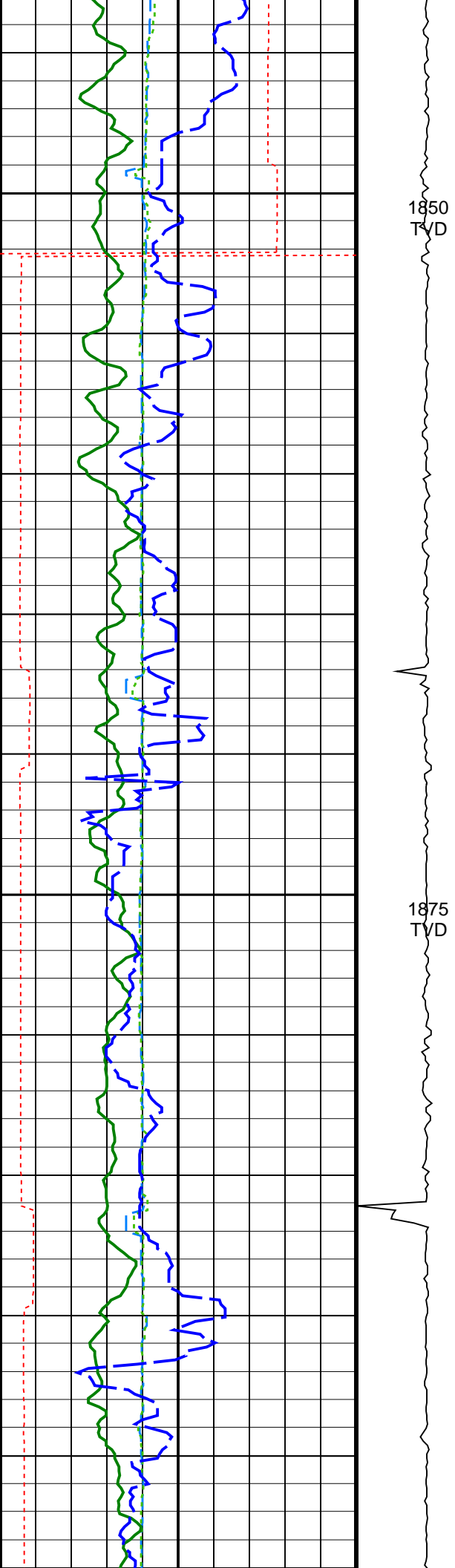

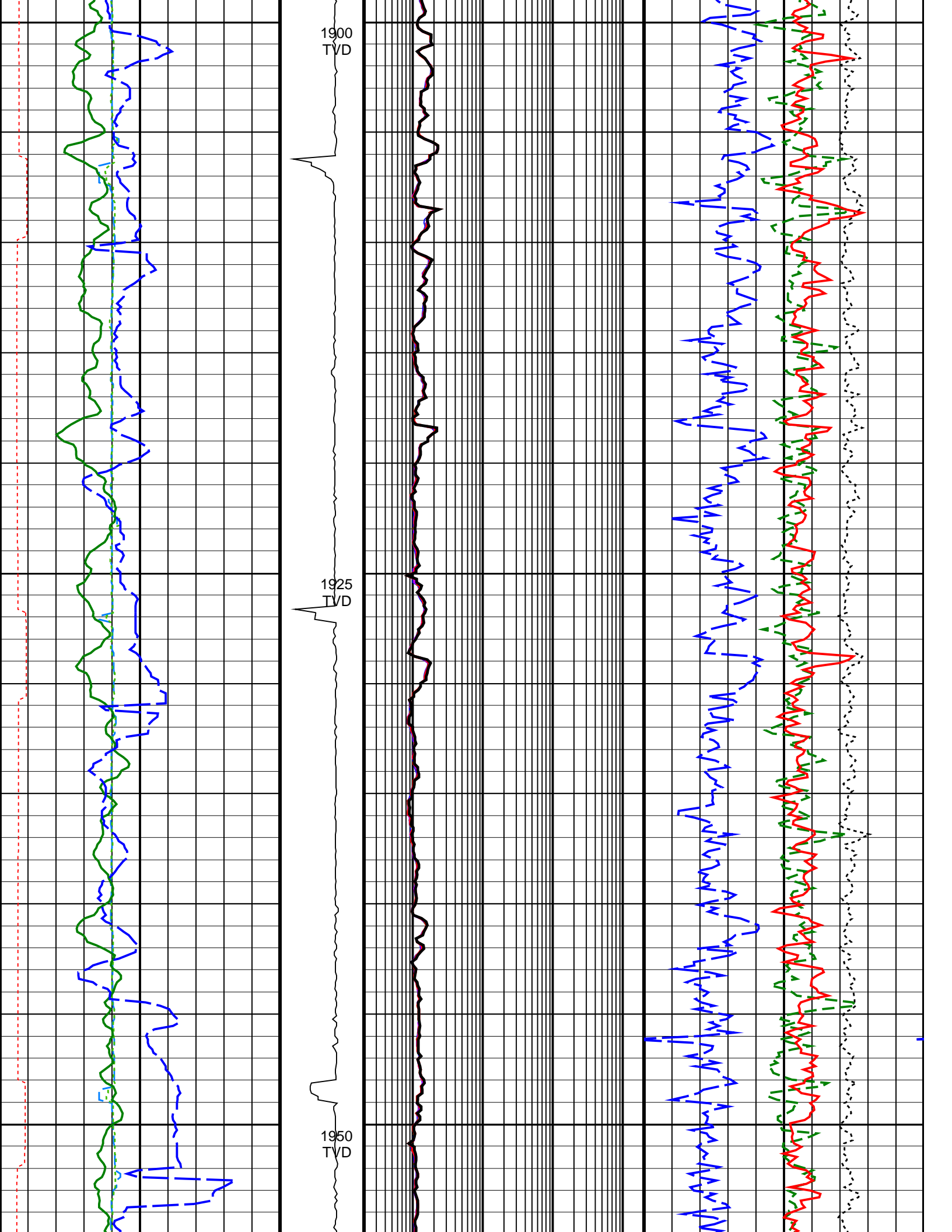

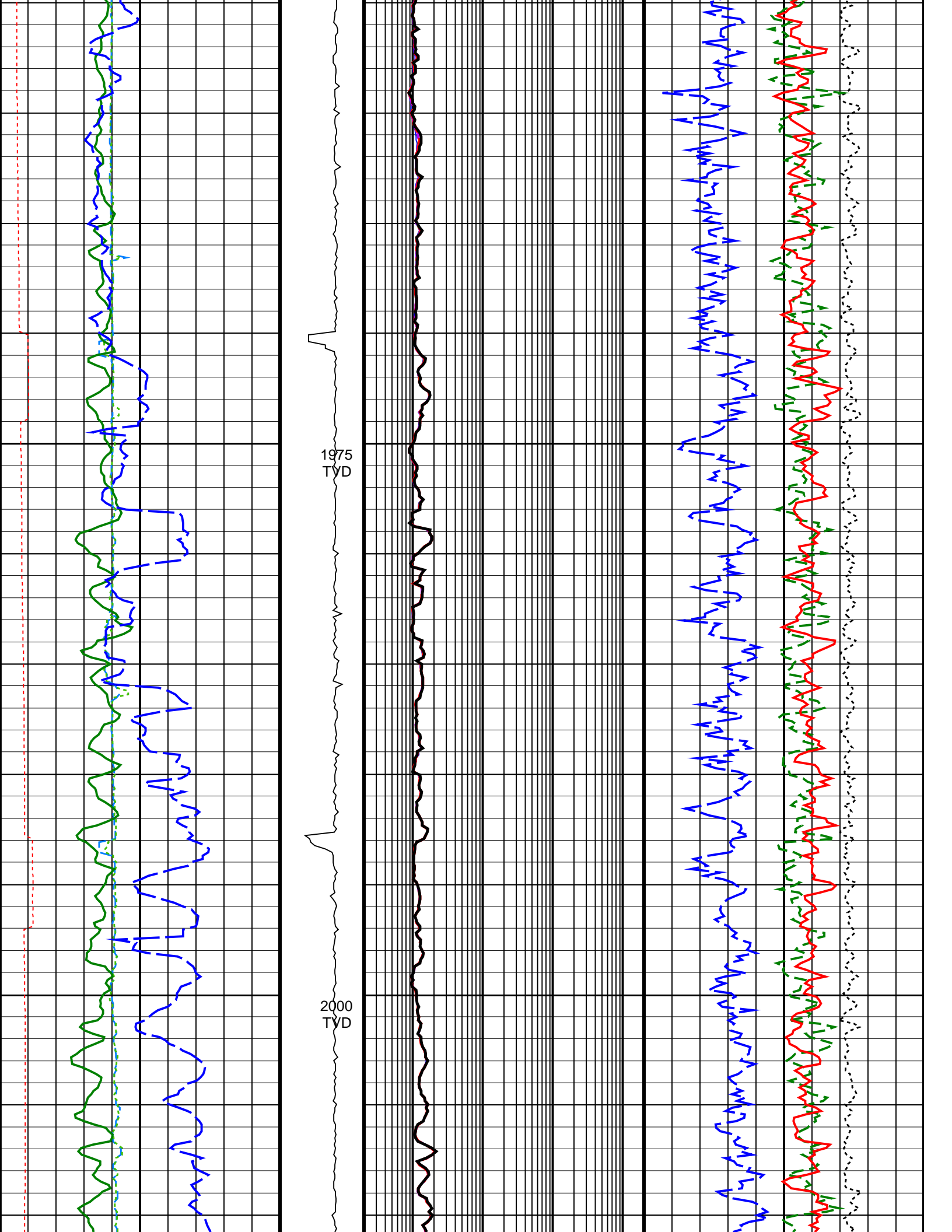

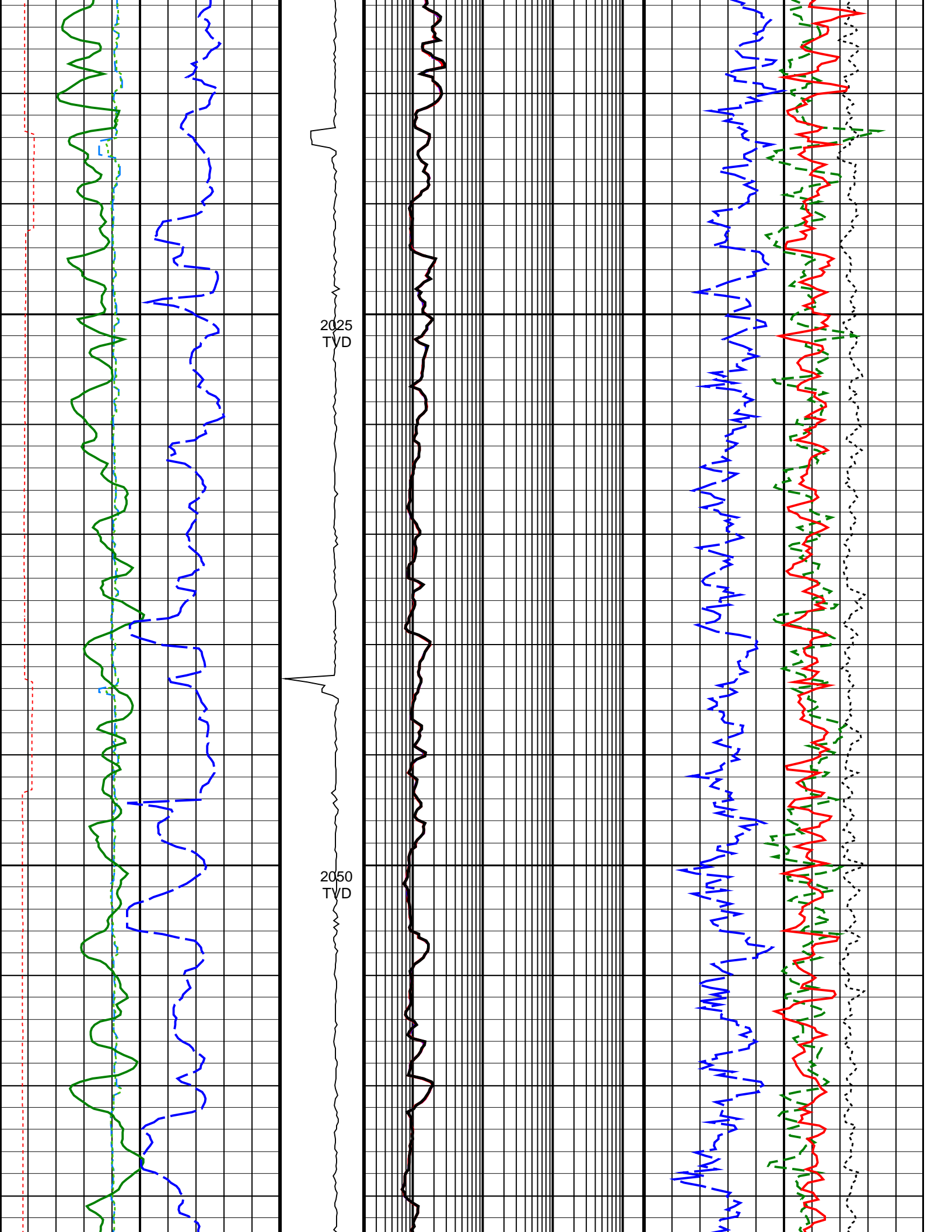

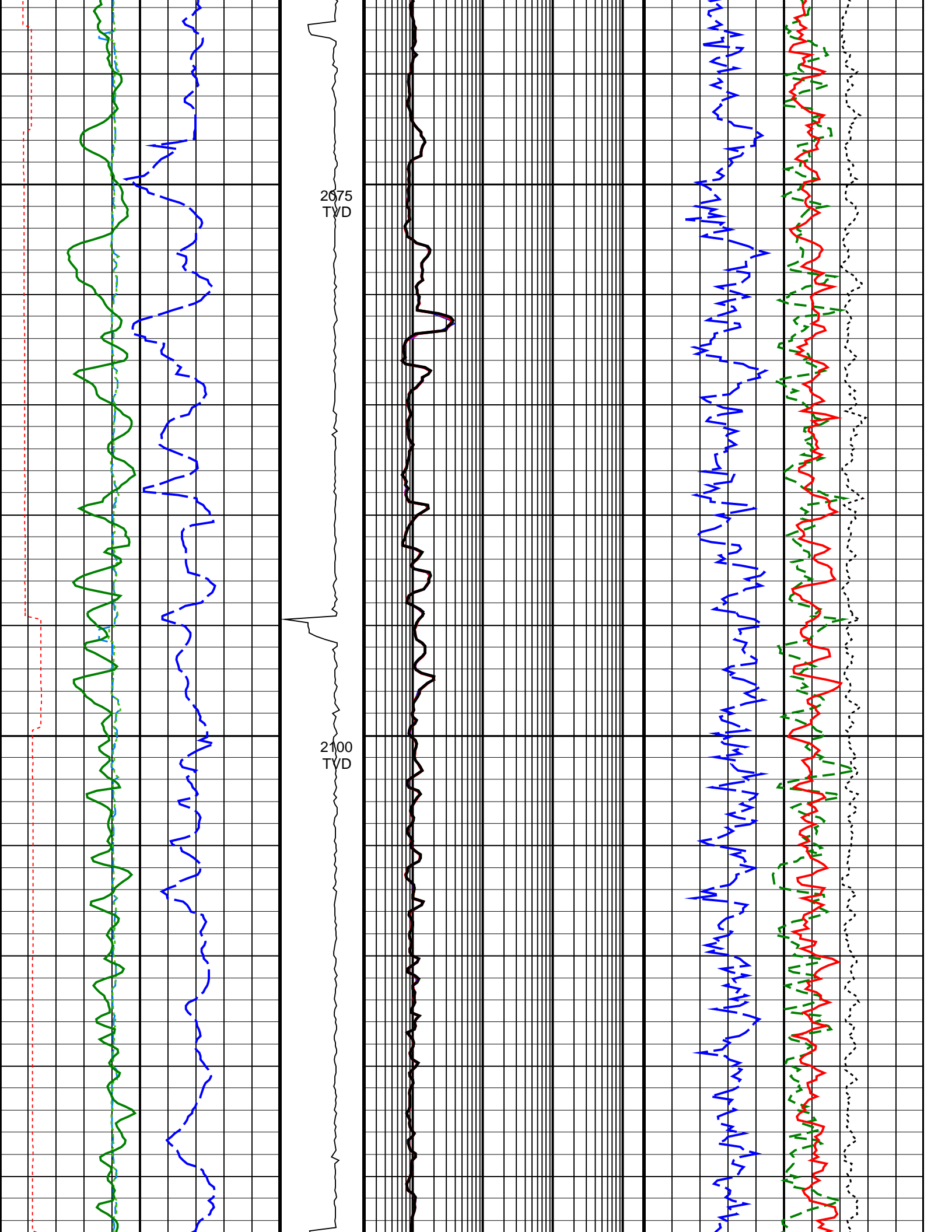

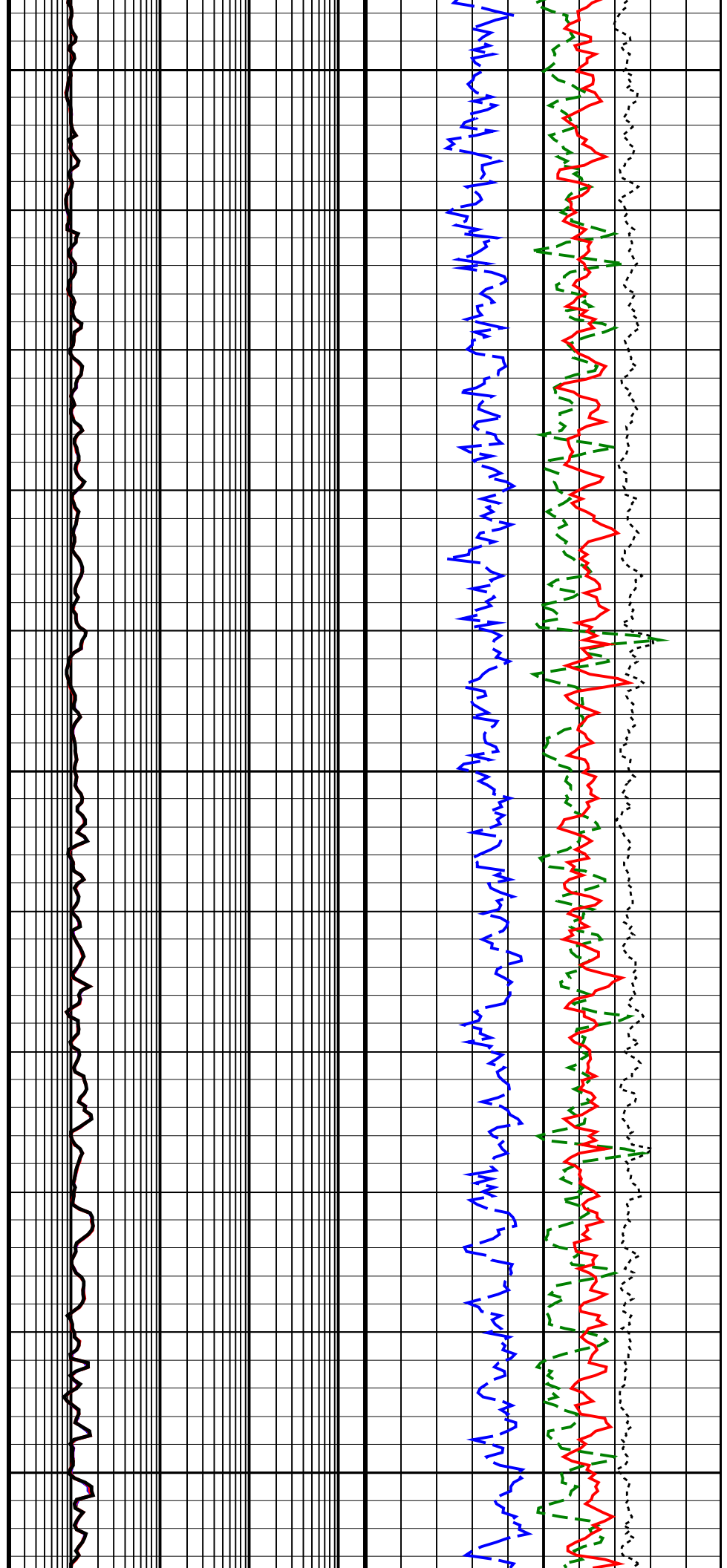
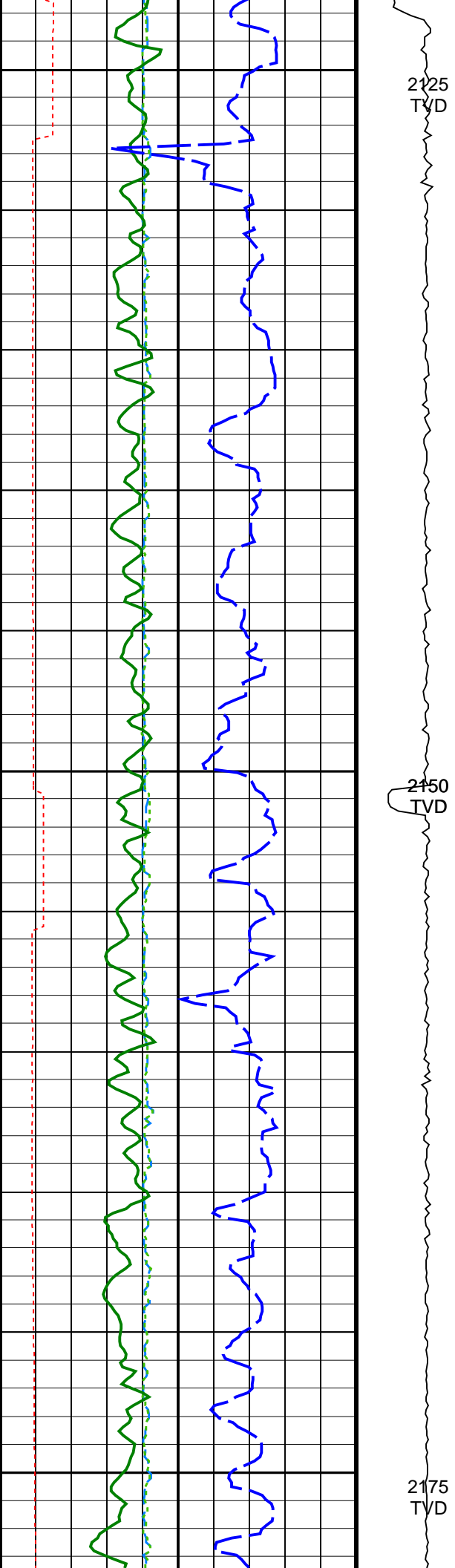

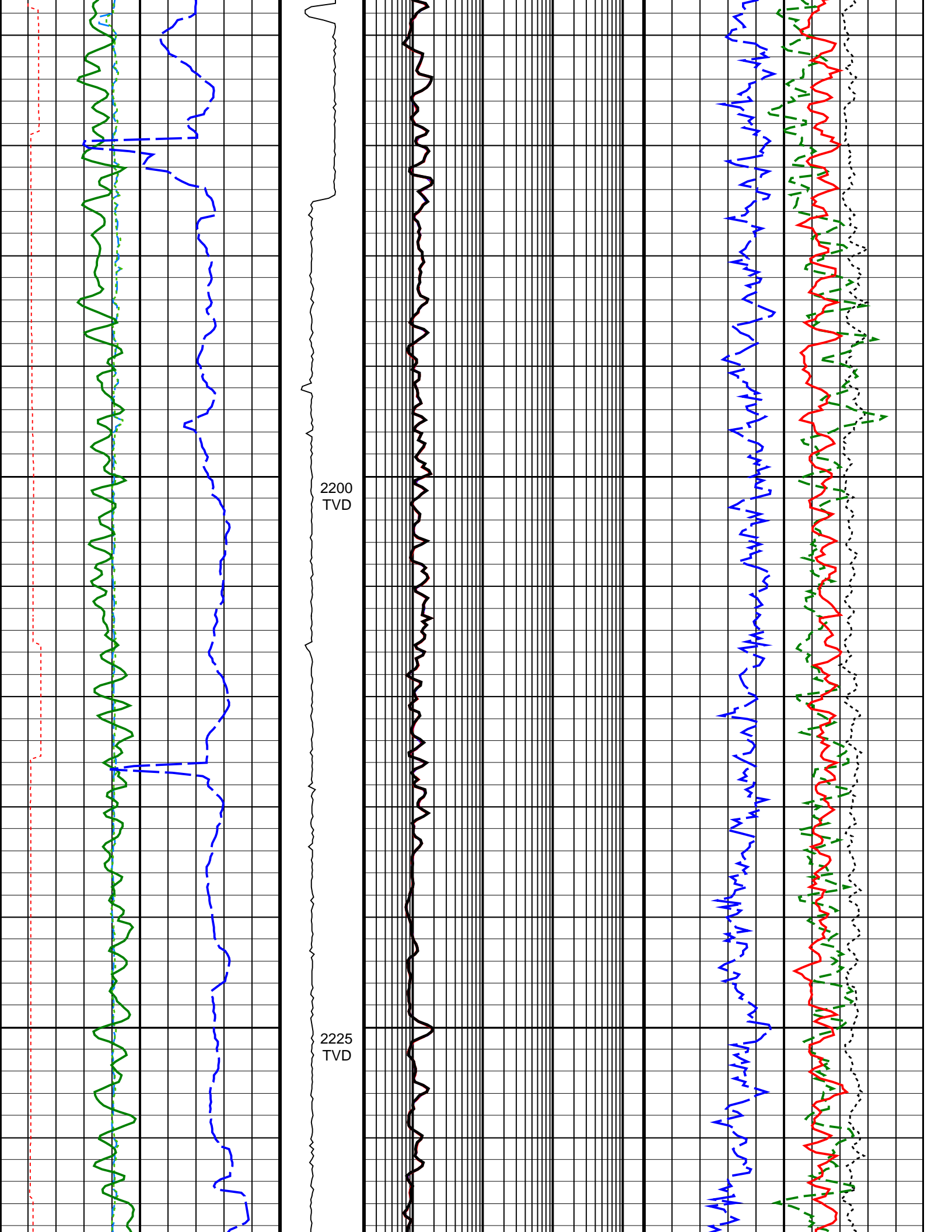

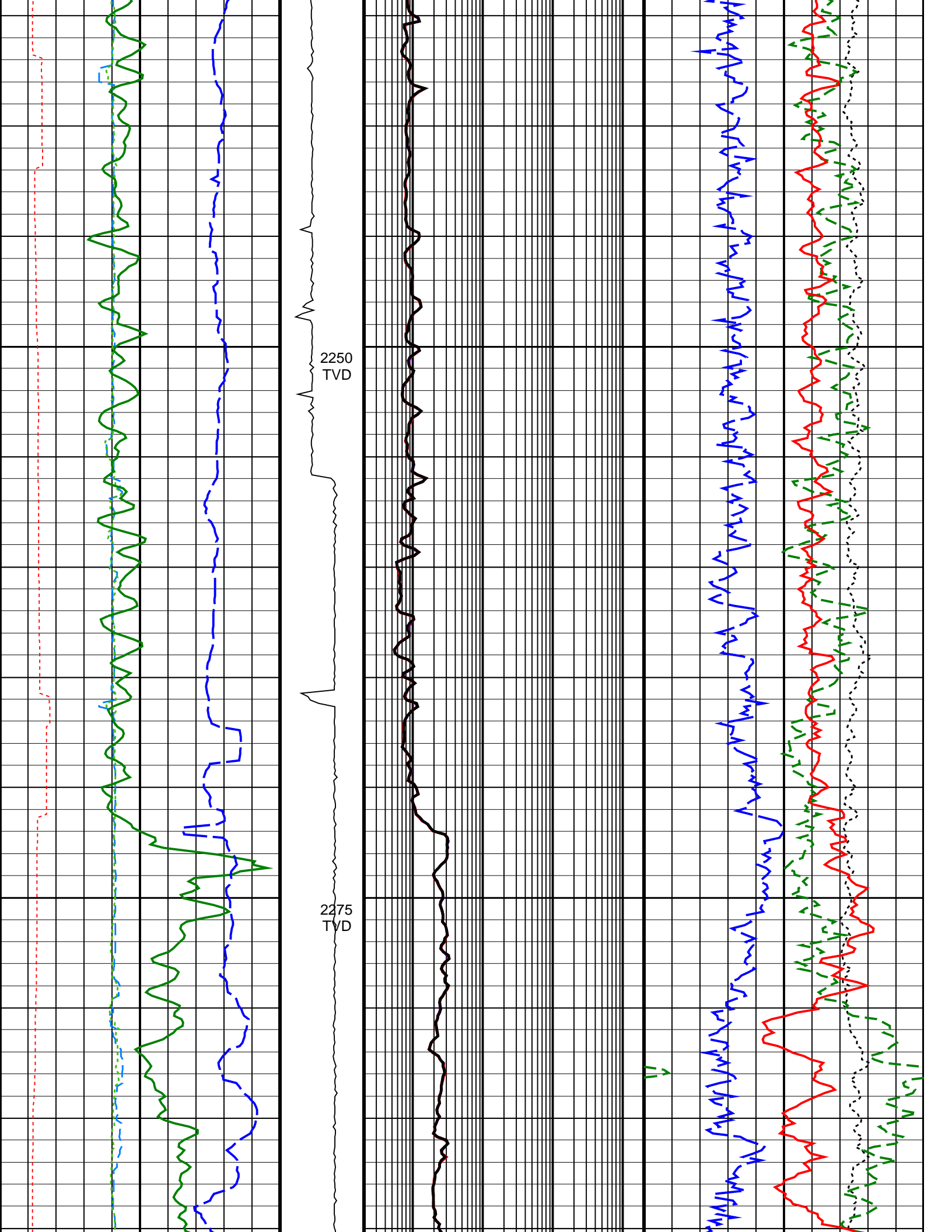

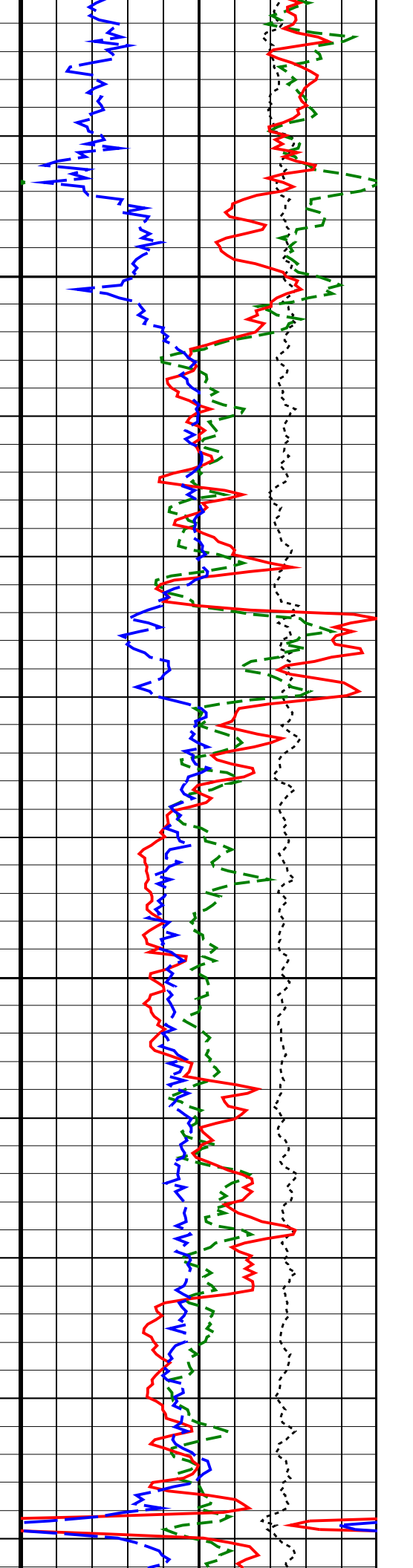
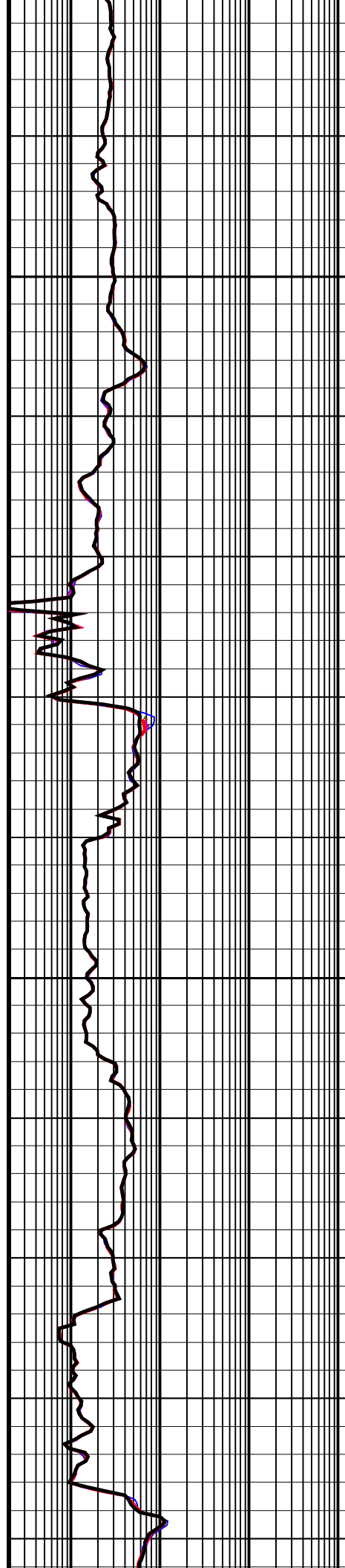
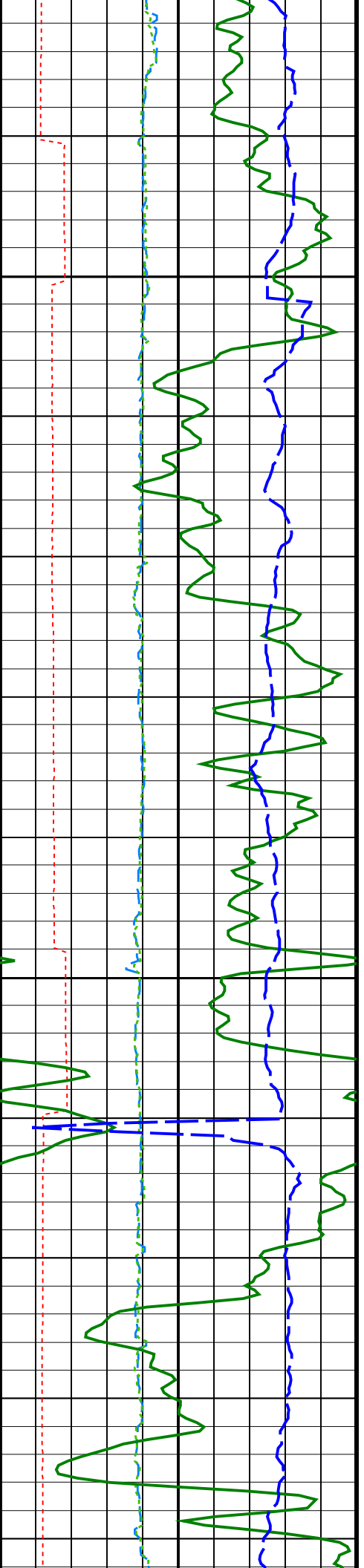

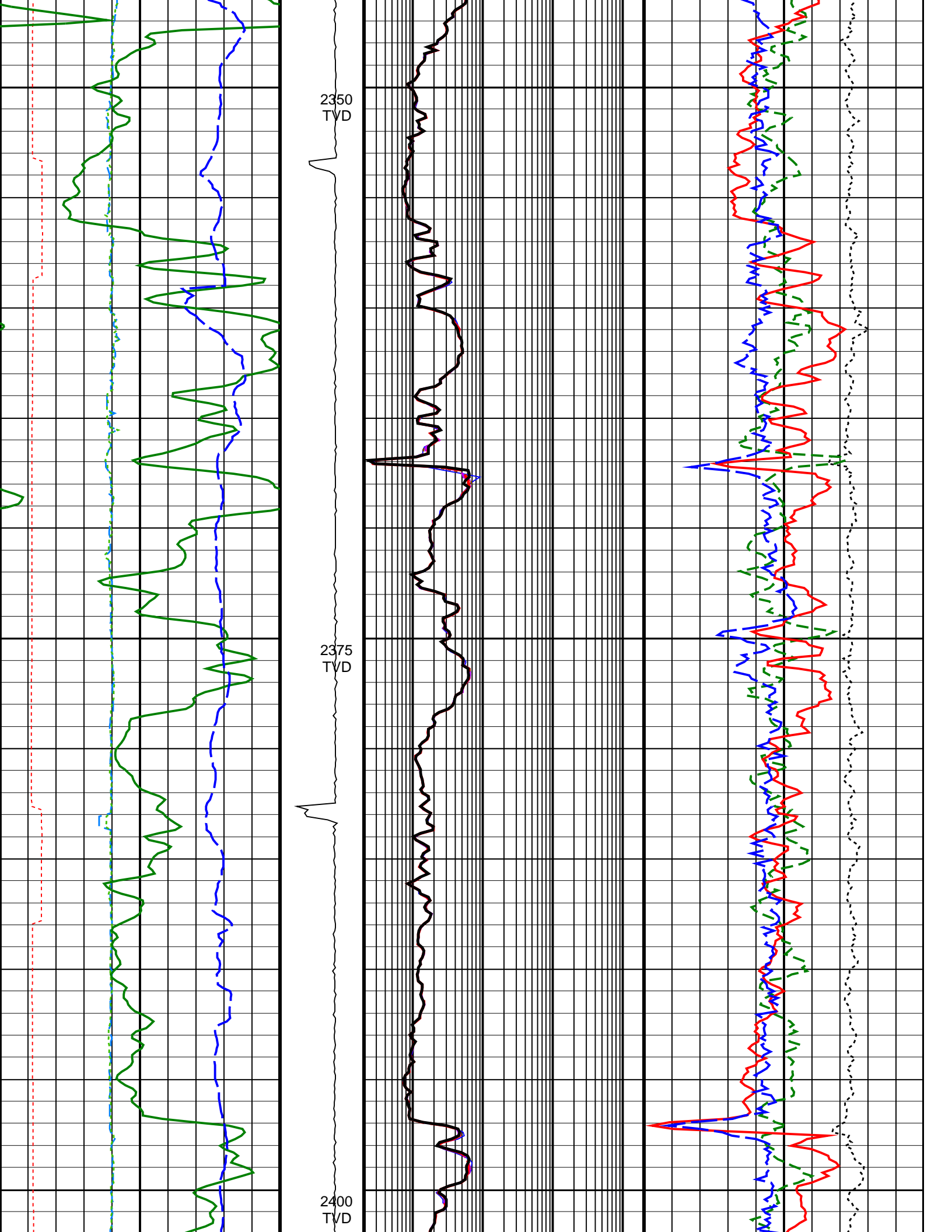

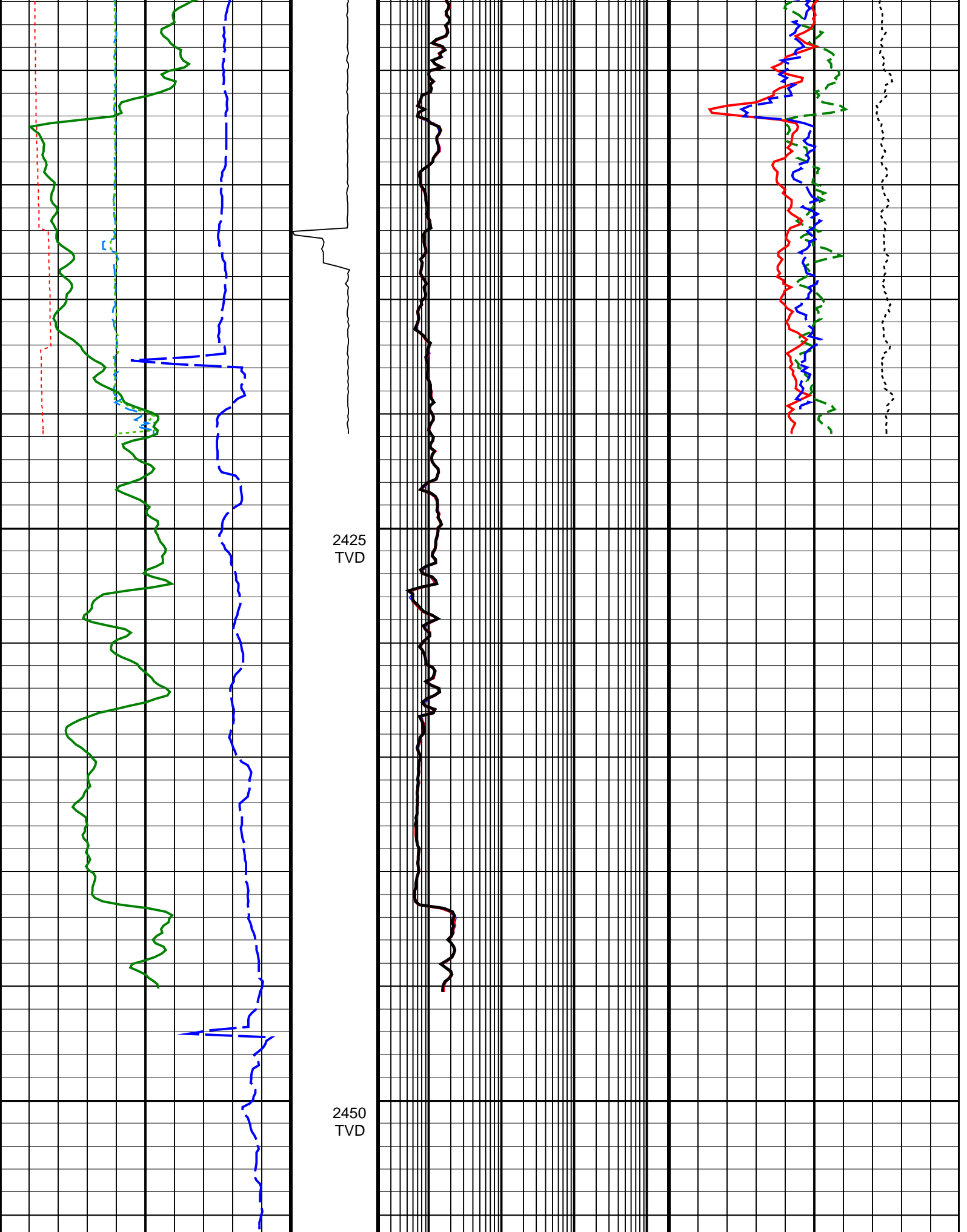

Density Time After Bit (TAB DEN)

ADN
Rotational
Speed

ARC Phase-Shift Resistivity 16-in. at 2

Bulk Density Correction, Bottom

Density Time Arc Shift (P16H) (HR)		10	Speed (RPM_ADN) (RPM)	0.2	MHz (P16H) (OHMM)	2000	-0.75	(DRHB) (G/C3)	0.25
Horizontal Hole Diameter (HORD) (IN)		6	0	250	ARC Phase-Shift Resistivity 22-in. at 2 MHz (P22H)		Photoelectric Factor, Bottom (PEB) (-----)		
Vertical Hole Diameter (VERD) (IN)		6			0.2		0	10	
ARC Gamma Ray (GR_ARC) (GAPI)		0	200		ARC Phase-Shift Resistivity 28-in. at 2 MHz (P28H)		Bulk Density, Bottom (ROBB) (G/C3)		
Rate of Penetration, Averaged over Last 5ft (ROP5_RM) (M/HR)		200	0		0.2		1.85	2.85	
				ARC Phase-Shift Resistivity 34-in. at 2 MHz (P34H)		0.45		Thermal Neutron Porosity (TNPH) (V/V)	
				0.2		2000		-0.15	
				ARC Phase-Shift Resistivity 40-in. at 2 MHz (P40H)					
				0.2		2000			

IDEAL Version: ID14_0C_26

IDF

ARC6A-AA
SON675

Id14_0c_26
Id14_0c_26

MWD_10
ADN

Id14_0c_26
Id14_0c_26

True Vertical Depth Log